

SCALE BAR

 Existing Walls

 Existing Walls To Be Removed

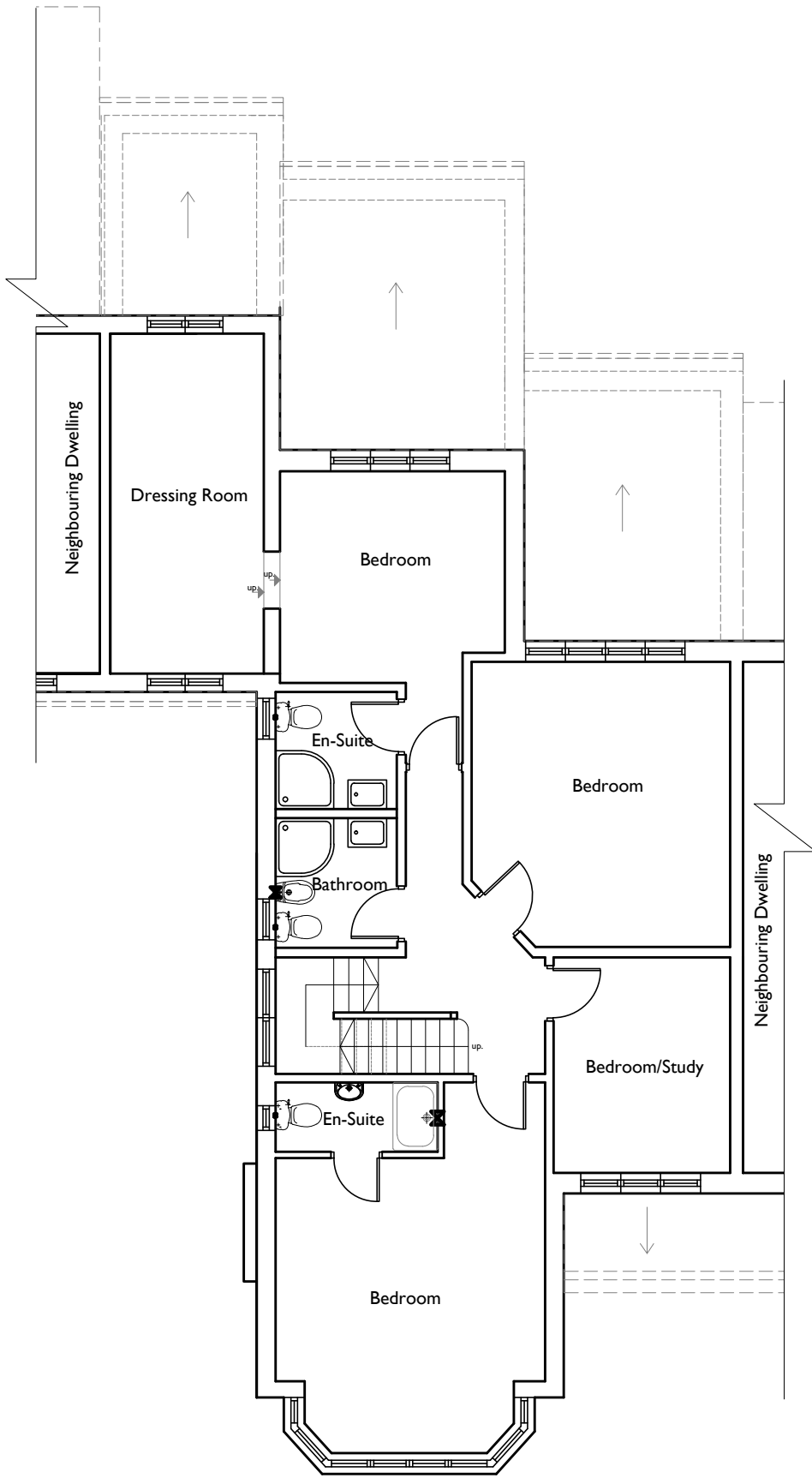

**Existing First Floor**

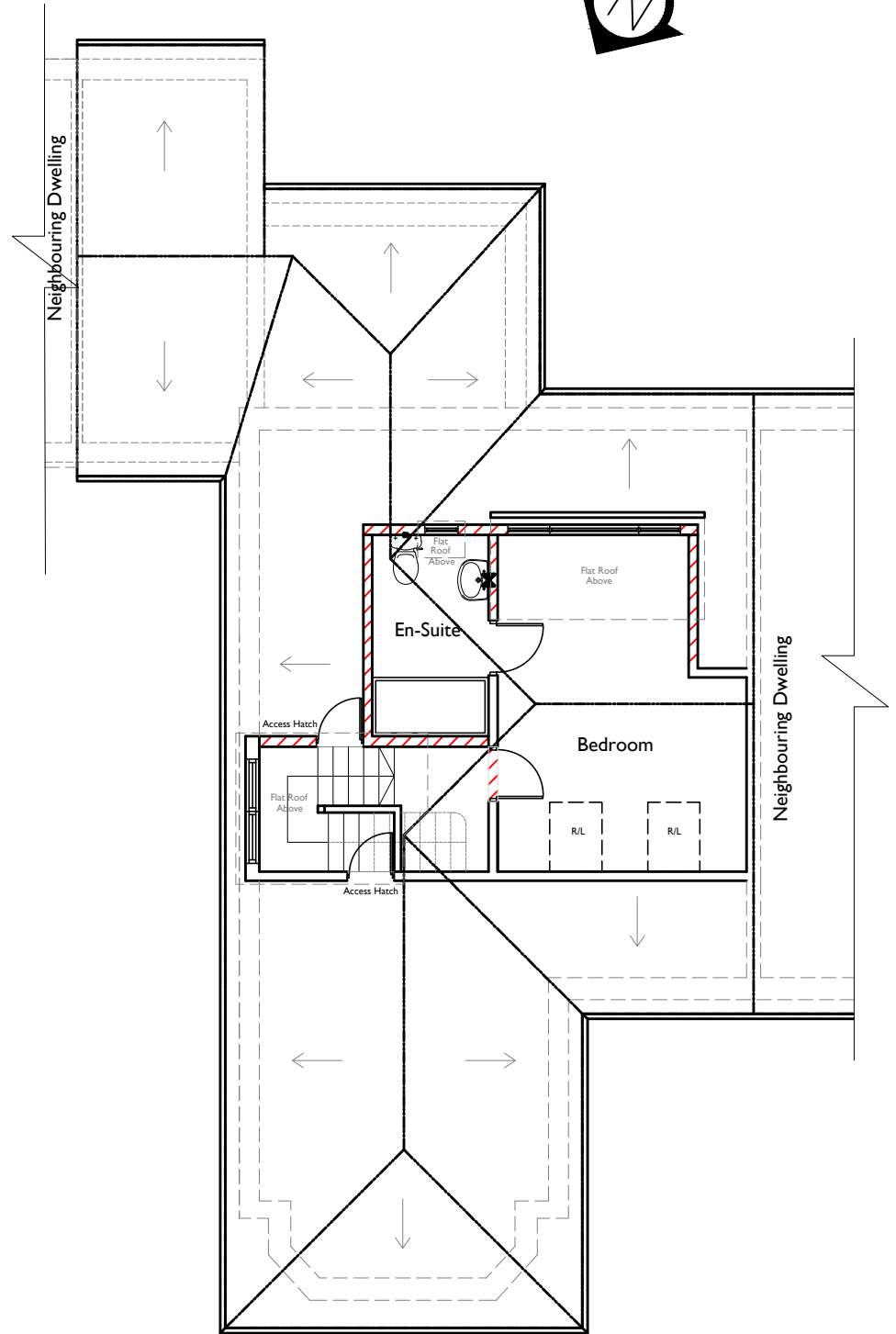

**Existing Second Floor**

**BUCKMASTERBATCUP**  
Architects Ltd.

**CLIENT:**  
Eli Hourii

**PROJECT TITLE:**  
Hip to Gable and Rear Dormer Extension at  
21 Gresham Gardens, London, NW11 8NX

**DRAWING TITLE:**  
Existing First and Second Floor Plans

**SCALE:** 1:100 on A3 **DATE:** February 2021

**SWANSEA**  
70 Walter Road  
Swansea, SA1 4QA  
T - 01792 466060  
F - 01792 644646  
www.bbarch.co.uk  
info@bbarch.co.uk

**LONDON**  
One Kingdom Street  
Paddington Central  
London, W2 6BD

**BBA 846.PD.02**

© This Drawing is Copyright.  
Note: All dimensions to be checked on site  
and not to be scaled from drawing.

**NOTES/AMENDMENTS:**

Revision

Date