

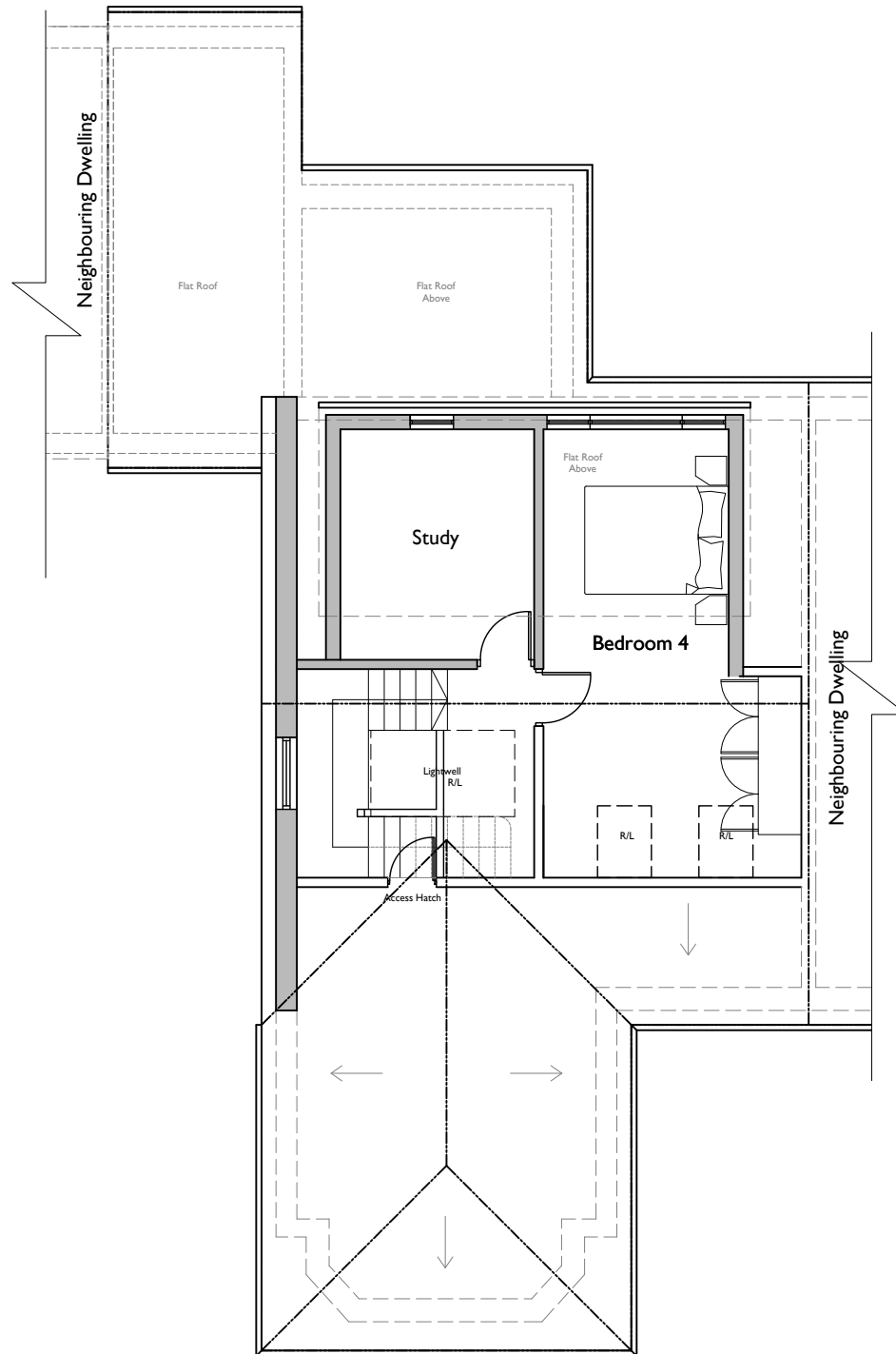

SCALE BAR

 Existing Walls

 Proposed New Walls



BUCKMASTERBATCUP
Architects Ltd.

CLIENT:
Eli Houri

PROJECT TITLE:
Hip to Gable and Rear Dormer Extension at 21 Gresham Gardens, London, NW11 8NX

DRAWING TITLE:
Proposed Second Floor Plan

SCALE: **1:100 on A3** | DATE: **November 2020**

SWANSEA
70 Walter Road
Swansea, SA1 4QA
T - 01792 466060
F - 01792 644646
www.bbarch.co.uk
info@bbarch.co.uk

LONDON
One Kingdom Street
Paddington Central
London, W2 6BD

BBA 846.PD.05A

NOTES/AMENDMENTS:

Revision

A. Existing Pitched roof over the dressing room amended to a flat roof. 16.03.21

Date

©
This Drawing is Copyright.
Note: All dimensions to be checked on site and not to be scaled from drawing.