

**Hip to Gable**

$$V = 8.530 \times \frac{1}{2} \times 4.364 \times \frac{1}{3} \times 4.452$$

$$= 27.62\text{m}^3$$

**Rear Dormer**

$$V = 2.931 \times 2.6 \times 5.8 / \frac{1}{2}$$

$$= 22.09\text{m}^3$$

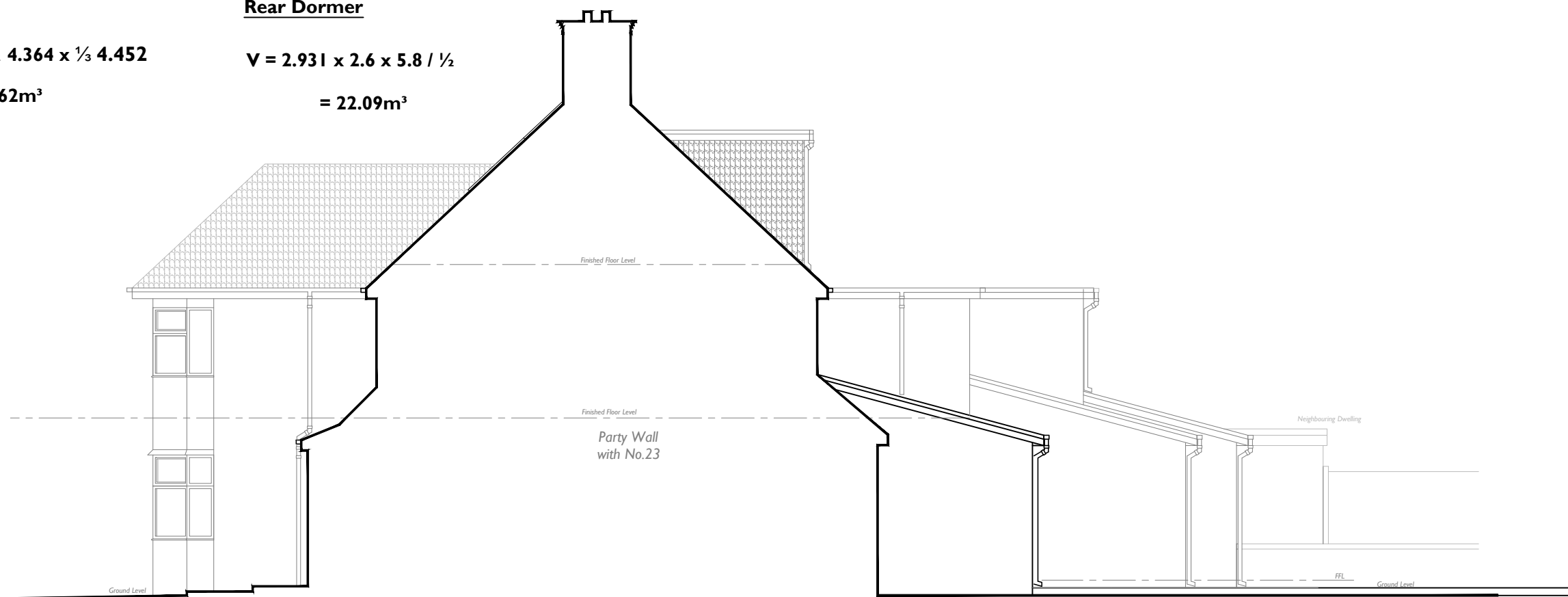

**Proposed Side Elevation**

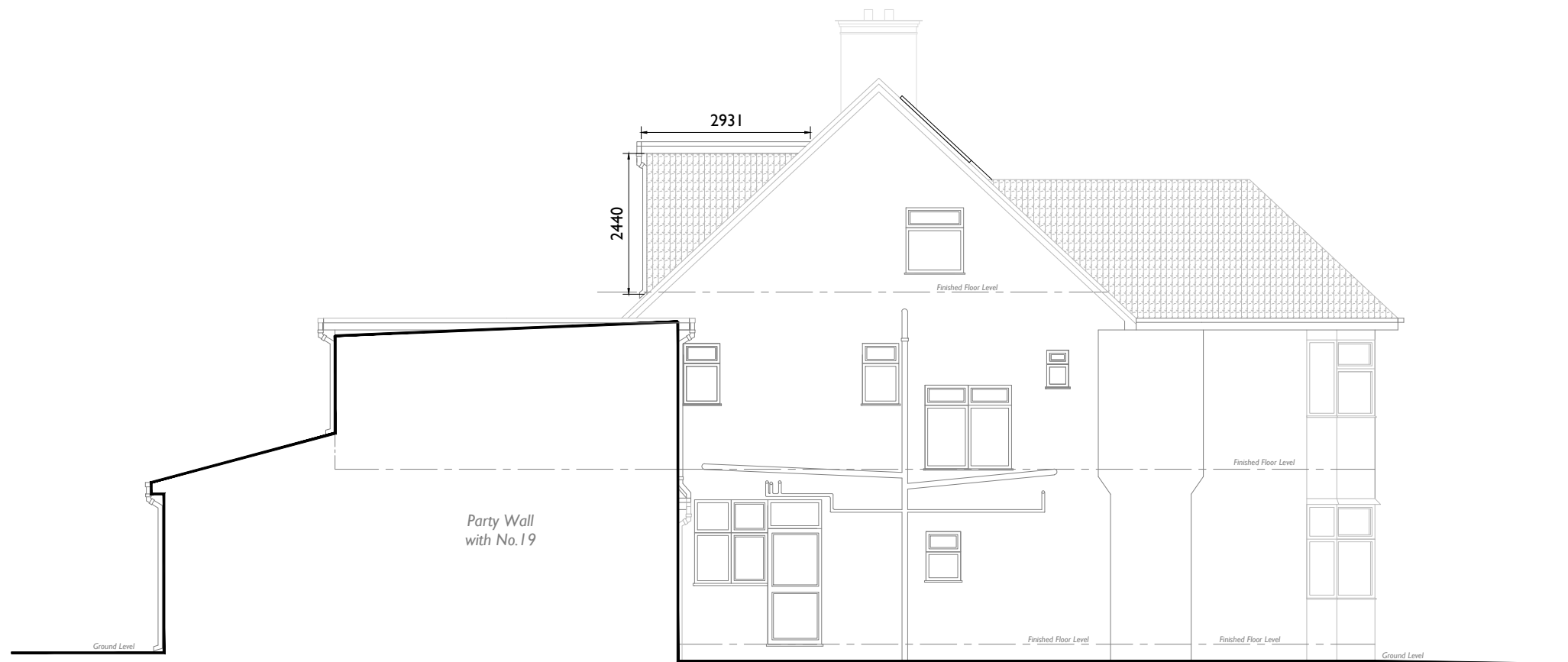

**Proposed Side Elevation**



SCALE BAR

This Drawing is Copyright.



**Note: All dimensions to be checked on site and not to be scaled from drawing.**

AMENDMENTS:

Revision	Date
A. Existing Pitched roof over the dressing room amended to a flat roof.	16.03.21

**BUCKMASTERBATCUP**  
Architects Ltd.

CLIENT:  
**Eli Hourri**

PROJECT TITLE:  
**Hip to Gable and Rear Dormer Extension at 21 Gresham Gardens, London, NW11 8NX**

DRAWING TITLE:  
**Proposed Side Elevations**

SCALE: **1:100 on A3** | DATE: **November 2020**

<b>SWANSEA</b>	<b>LONDON</b>
70 Walter Road	One Kingdom Street
Swansea, SA1 4QA	Paddington Central
T - 01792 466060	London, W2 6BD
F - 01792 644646	
www.bbarch.co.uk	
info@bbarch.co.uk	<b>BBA 846.PD.07A</b>