



-  Existing Walls
-  Existing Walls To Be Removed



Existing Ground Floor Plan @ 1:100

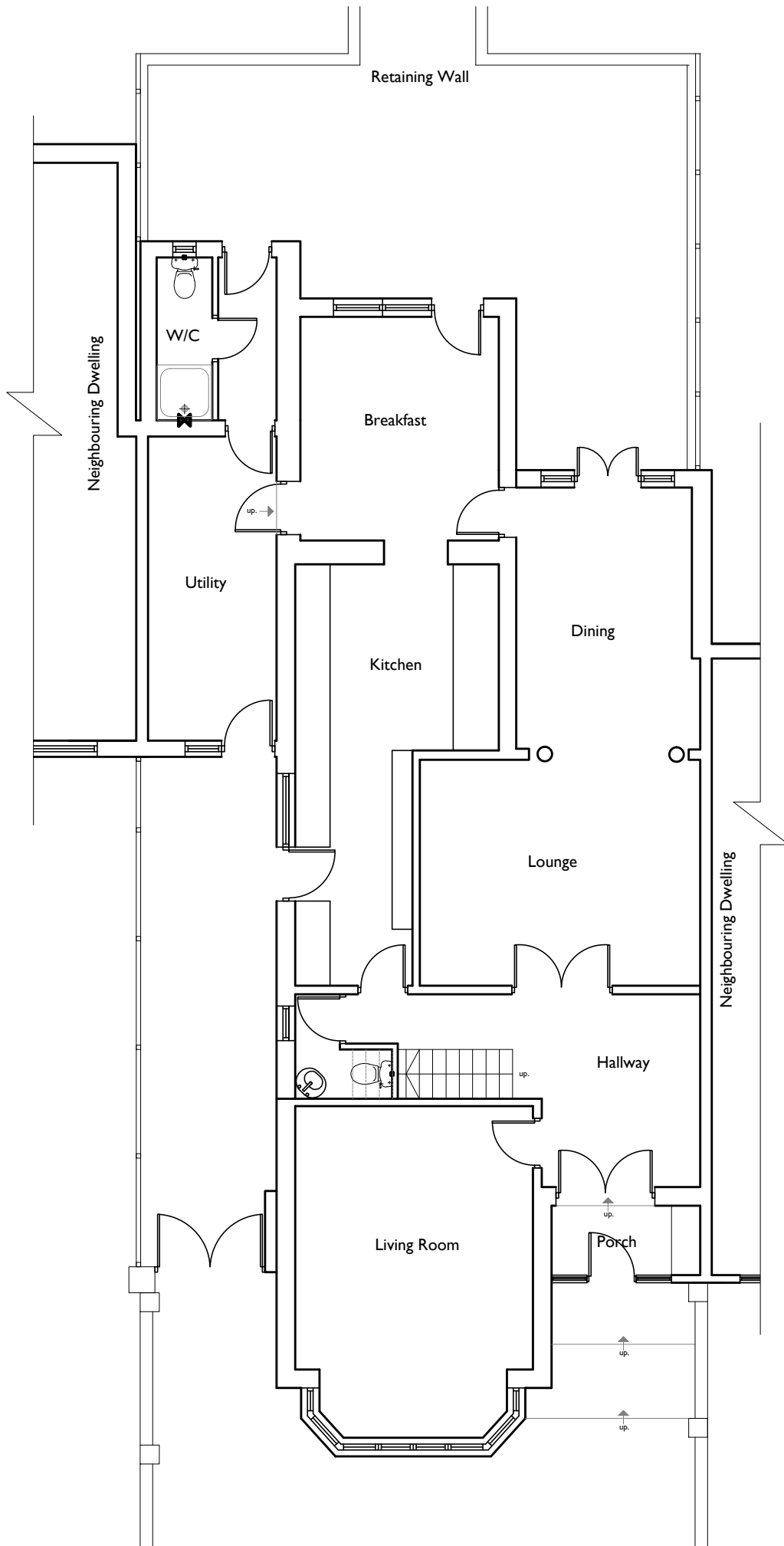
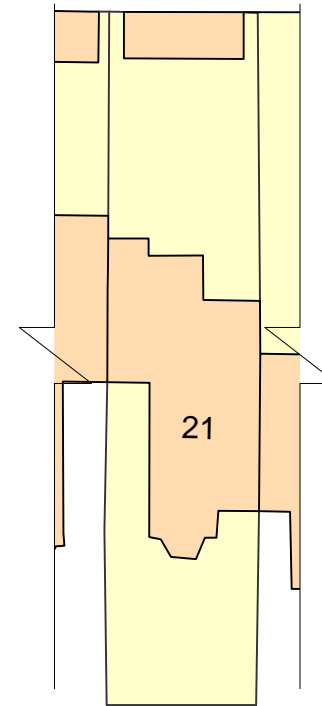

Block Plan @ 1:500

BUCKMASTERBATCUP
Architects Ltd.

CLIENT:
Eli Hourii

PROJECT TITLE:
Hip to Gable and Rear Dormer Extension at 21 Gresham Gardens, London, NW11 8NX

DRAWING TITLE:
Existing Ground Floor Plan and Block Plan

SCALE: **A.S. on A3** | DATE: **February 2021**

SWANSEA	LONDON
70 Walter Road	One Kingdom Street
Swansea, SA1 4QA	Paddington Central
T - 01792 466060	London, W2 6BD
F - 01792 644646	
www.bbarch.co.uk	
info@bbarch.co.uk	

BBA846.PD.01

© This Drawing is Copyright.
Note: All dimensions to be checked on site and not to be scaled from drawing.

NOTES/AMENDMENTS:

Revision

Date