

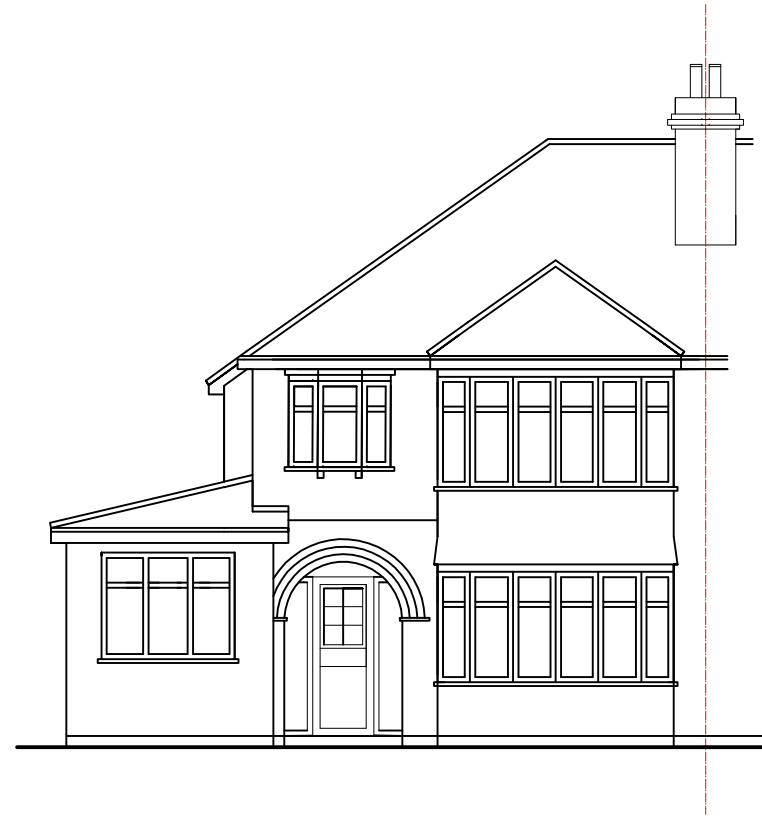

SCALE - 1 : 100.

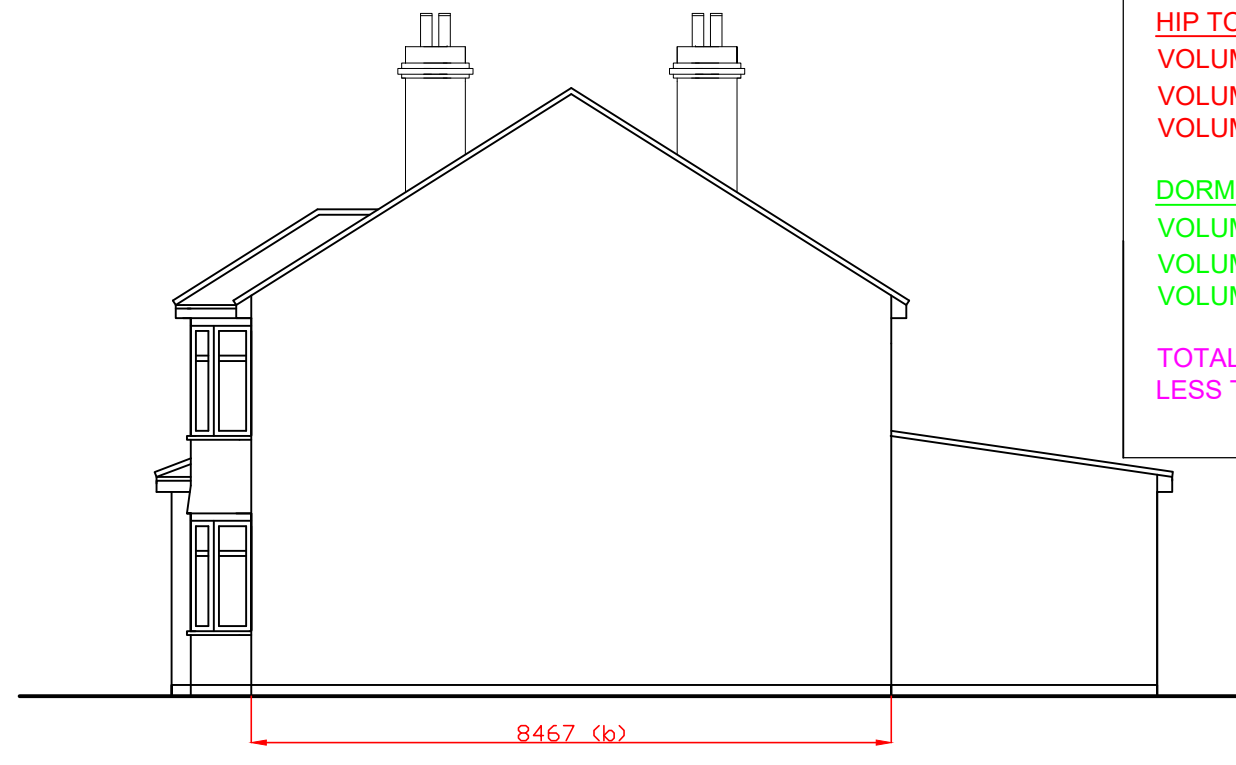

EXISTING FRONT ELEVATION



EXISTING SIDE ELEVATION 1

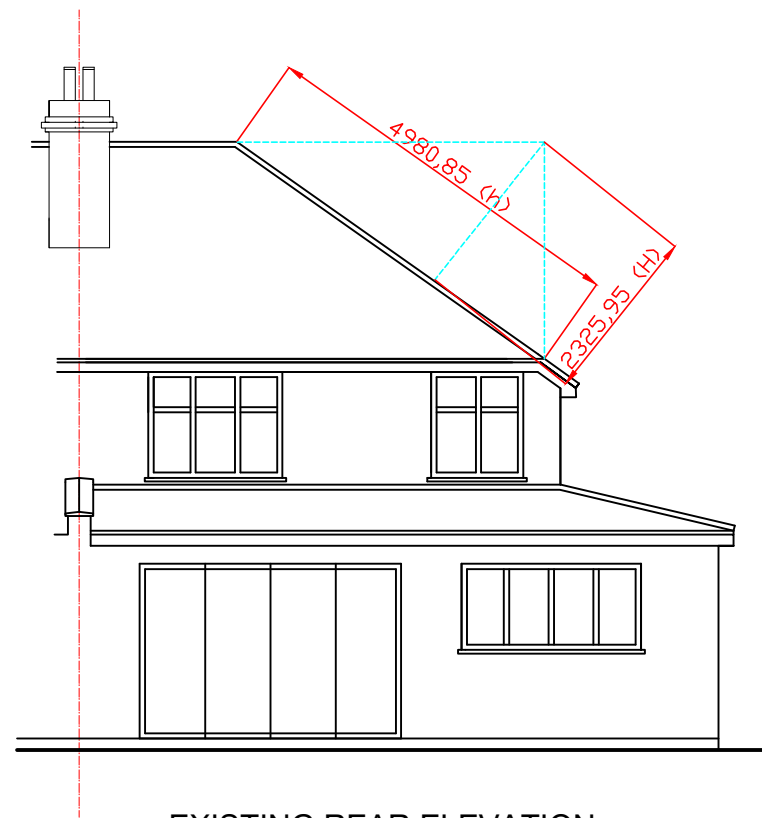

EXISTING REAR ELEVATION

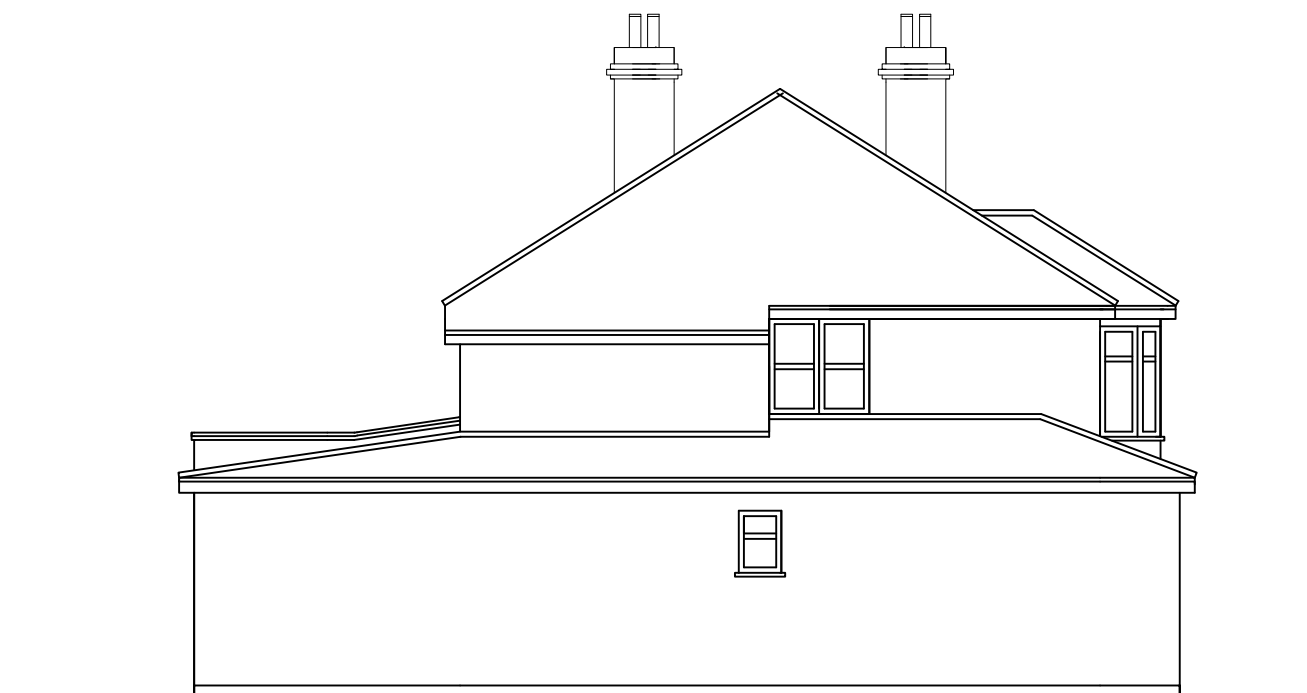

EXISTING SIDE ELEVATION 2

TOTAL LOFT VOLUME UNDER LAWFUL PERMITTED DEVELOPMENT

HIP TO GABLE VOLUME

$$\text{VOLUME} = \frac{1}{3} \times A \times H$$

$$\text{VOLUME} = \frac{1}{3} \times \left(\frac{1}{2} \times 8.5 \times 5.0\right) \times 2.3$$

$$\text{VOLUME} = 16.3 \text{ m}^3$$

DORMER VOLUME

$$\text{VOLUME} = \frac{1}{2} (b \times h \times l)$$

$$\text{VOLUME} = \frac{1}{2} (3.9 \times 2.5 \times 5.9)$$

$$\text{VOLUME} = 28.76 \text{ m}^3$$

TOTAL LOFT VOLUME = 16.3 + 28.76 = 45.06 m³
LESS THAN 50 m³ THEREFORE ACCEPTABLE

M C S DESIGN Architectural Services

Millennium Creative Services Design
53 Westmead, Windsor, SL4 3NN

mob: 07989319224
tel: 01753 869117
fax: 01753 869117
www.mcsdesignservices.co.uk
email: info@mcsdesignservices.co.uk

client
MR. ADNAN UZ - ZAMAN

site
43 LEYFIELD, WORCESTER PARK, KT4 7LP.

project
LOFT CONVERSION WITH REAR DORMER
AND ROOF LIGHTS AND CONVERSION OF HIP
TO GABLE ROOF

title
EXISTING ELEVATIONS

status
CERTIFICATE OF LAWFUL DEVELOPMENT
APPLICATION

drawing number
ADNAN/PLAN/001

scale 1:100 @ A3	drawn Kaleem Janjua B.Arch.
---------------------	--------------------------------

date 10th February 2021	revision
----------------------------	----------