

0 1.0 2.0 3.0 4 5 6 7 8 9 10

SCALE - 1 : 100.

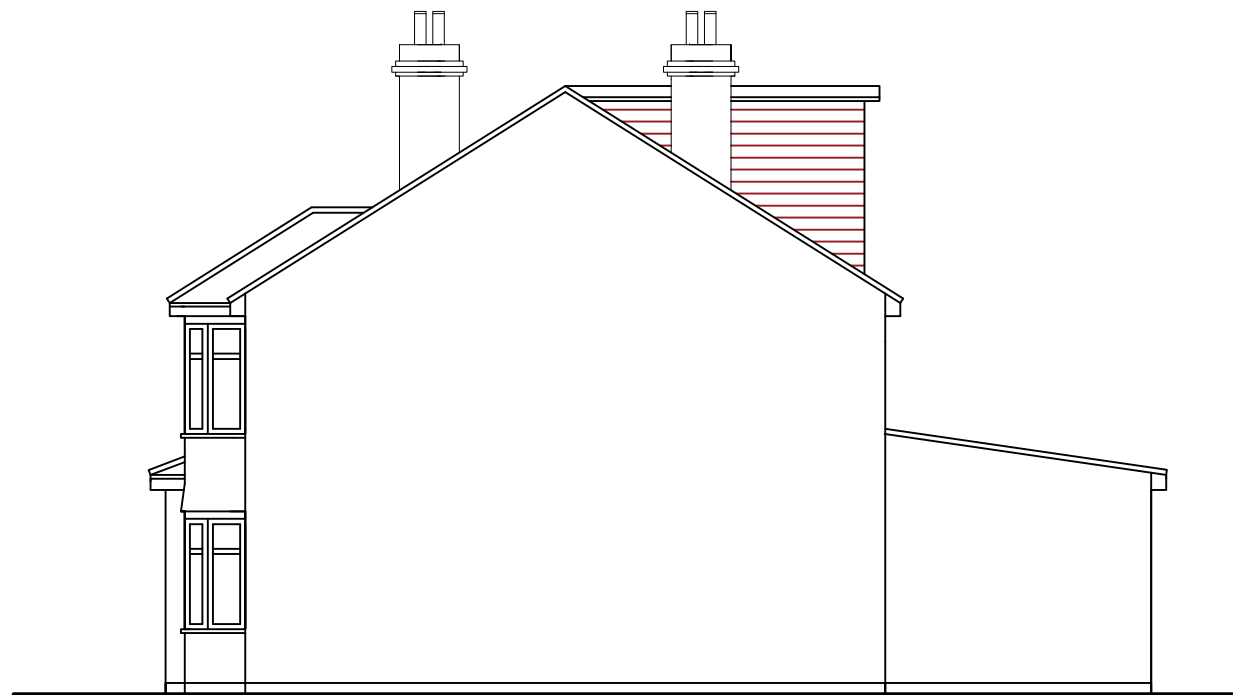

PROPOSED FRONT ELEVATION



PROPOSED SIDE ELEVATION 1

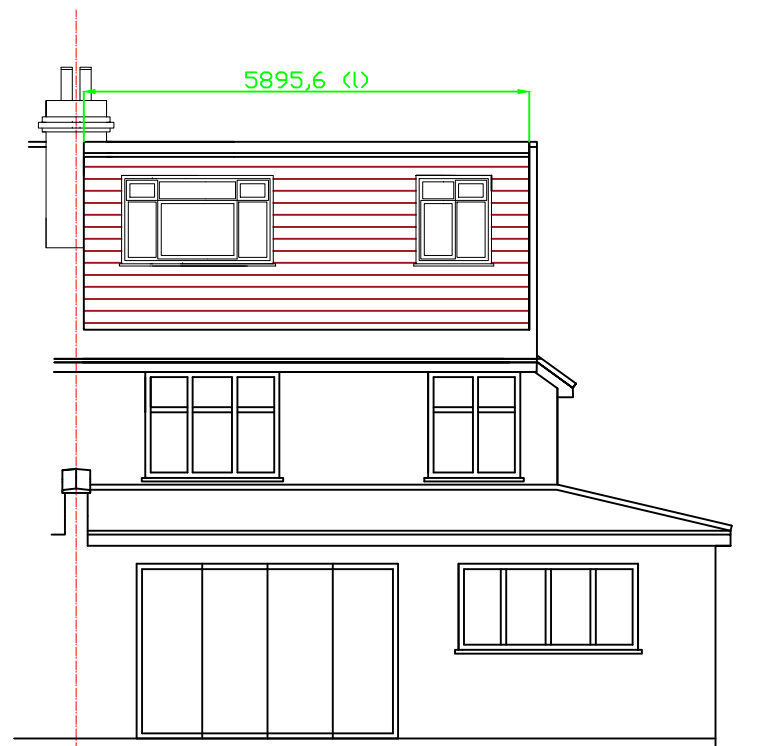

PROPOSED REAR ELEVATION

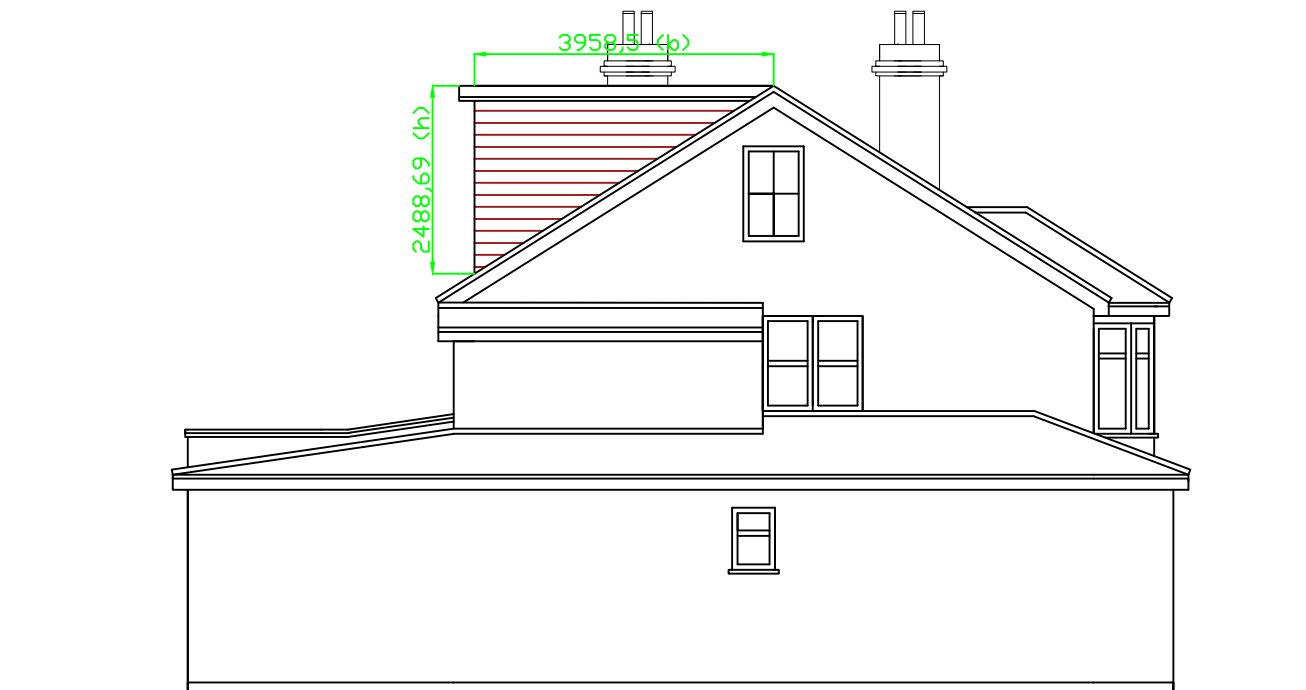

PROPOSED SIDE ELEVATION 2

| | |
|---|--|
| <p>M C S DESIGN Architectural Services Millennium Creative Services Design 53 Westmead, Windsor, SL4 3NN</p> | |
| <p>mob: 07989319224 tel: 01753 869117 fax: 01753 869117 www.mcsdesignservices.co.uk email: info@mcsdesignservices.co.uk</p> | |
| client | MR. ADNAN UZ - ZAMAN |
| site | 43 LEYFIELD, WORCESTER PARK, KT4 7LP. |
| project | LOFT CONVERSION WITH REAR DORMER AND ROOF LIGHTS AND CONVERSION OF HIP TO GABLE ROOF |
| title | PROPOSED ELEVATIONS |
| status | CERTIFICATE OF LAWFUL DEVELOPMENT APPLICATION |
| drawing number | ADNAN/PLAN/002 |
| scale | 1:100 @ A3 |
| drawn | Kaleem Janjua B.Arch. |
| date | 10th February 2021 |
| revision | |