

West (Front) Elevation - As Proposed

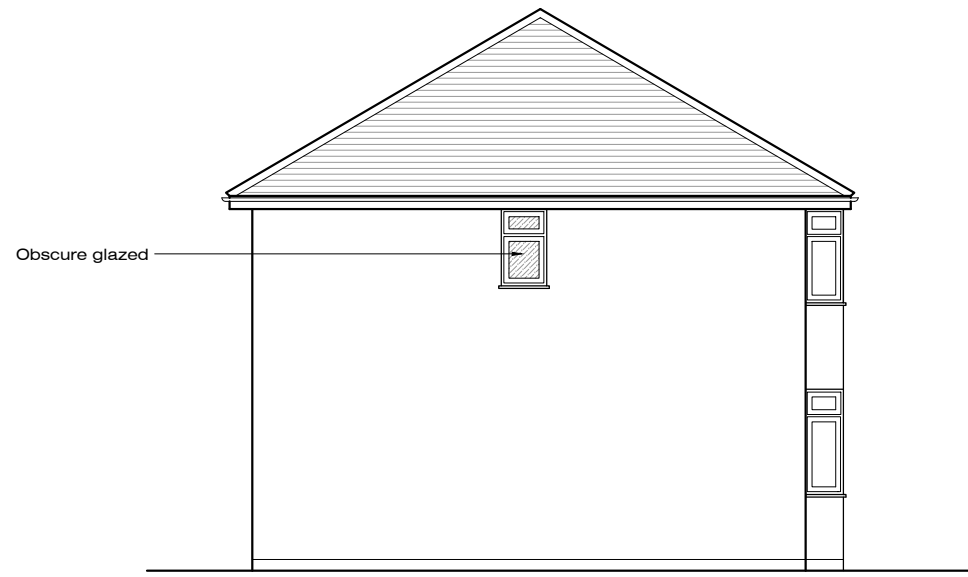

North (Side) Elevation - As Proposed



East (Rear) Elevation - As Proposed



Ground Floor Plan - As Proposed

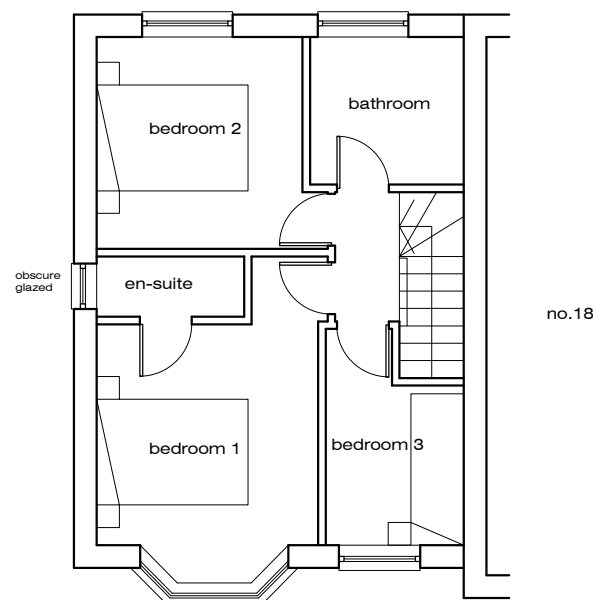
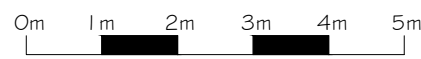

First Floor Plan - As Proposed

Bike Store

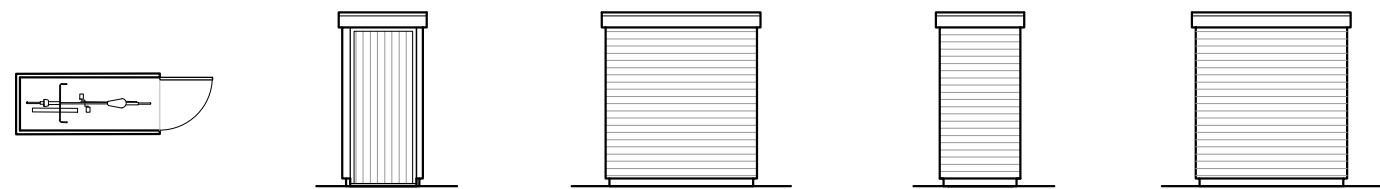

Bin Store

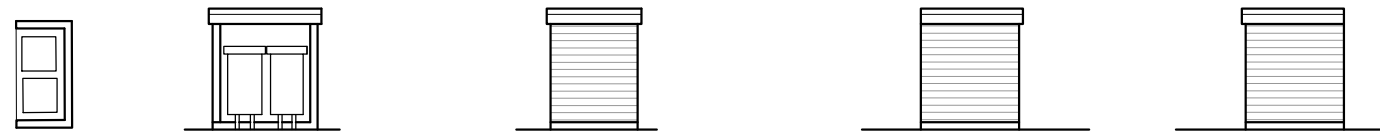

-	Issued for Planning Application	NJ	18-03-21
Rev.		By	Date

Wildern Architecture Ltd
Middle House, 3 Sampan Close,
Warsash, Southampton, SO31 9BU
07920 260758

Project
18 Tukes Avenue, Gosport,
PO13 0SE

Client
Mr W Collins

Title Plans and Elevations - As Proposed			
Date	Dec 18	Drawn By	NJ
Job No.	Drawing No.	Scale	Revision
W18-020	101	1:100@A1	-