

0m 1 2 3 5 10
 1:200@A3, 1:100@A1

z | group

architects
 SOJICHO
 2000-2011

Park House, 158-160 Arthur Road, Wimbledon, London SW19 8AQ Office Tel: (0)20 8944 1180

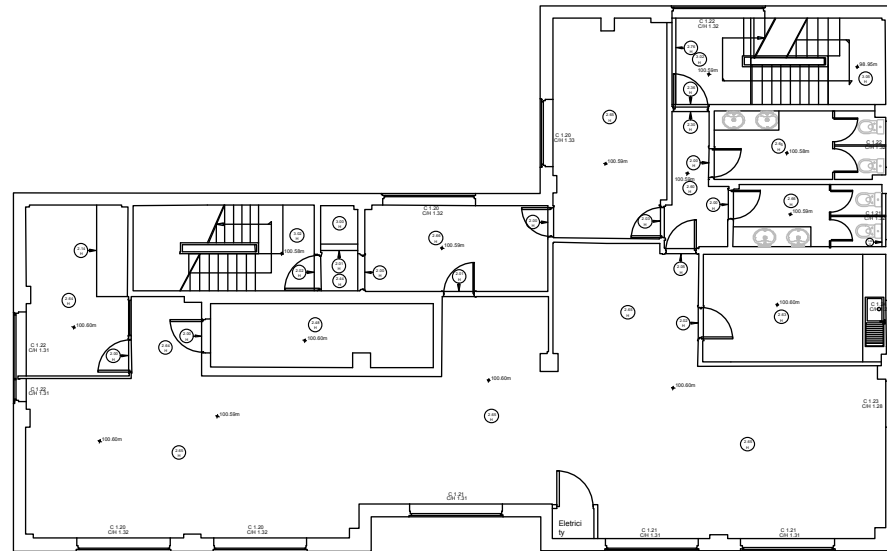

EXISTING FIRST FLOOR PLAN
 1:200 @ A3

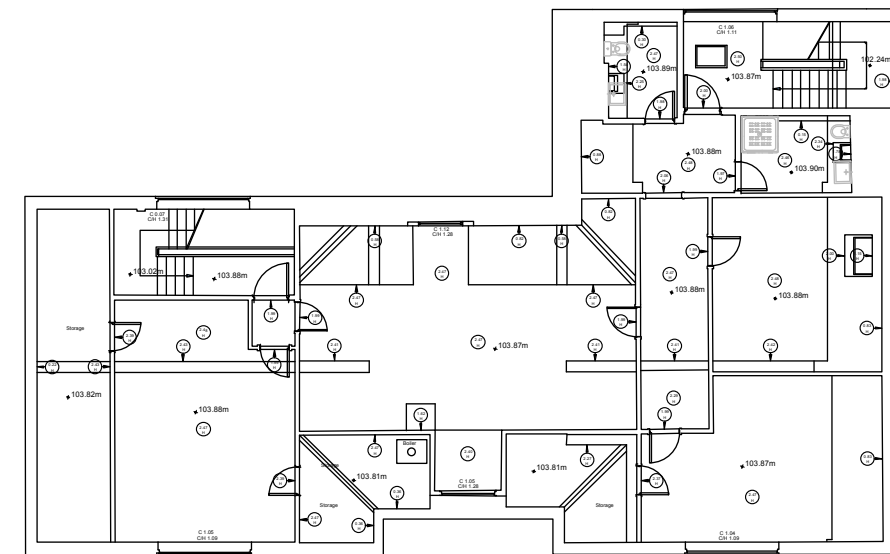

EXISTING SECOND FLOOR PLAN
 1:200 @ A3

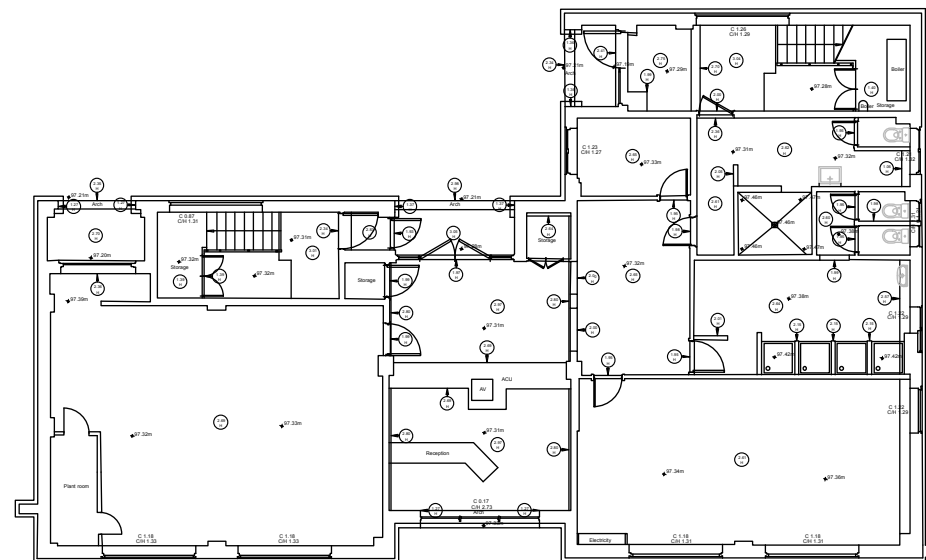

EXISTING GROUND FLOOR PLAN
 1:200 @ A3

drawing notes:
 This Drawing must not be scaled; only figured dimensions should be used. Large scale Drawings are to be preferred to small scale Drawings in case of discrepancy. This Drawing should not be used for land transfer. This Drawing should not be used in isolation. If there are any discrepancies, or contradictions between this and other information, it should be brought to the Architect's attention. Any Adjoining Buildings/Landscape Features shown are for illustrative purposes only and have not been formally surveyed for this Drawing unless noted otherwise. This Drawing and the information contained therein are the copyright of the Architects, and must not be reproduced in part or whole, or disclosed to third parties, unless agreed in writing with **H&C Architects Ltd.**

project:
 160-162 High Street,
 BUSHEY, WD23 3HF.

client:
 Nabeel Khalid & Yassar Hussain of
 Uplift Capital

Revision notes:

drawing title:
 Existing Floor Plans

date	scale	project no	drawing no	revision
Sep 2018	1:200 @ A3	2420	SURV01	-