

Proposed Office (Class E) to 9No. Flats (C3)

Note:
Proposed rooflights are on the existing pitched roofs.

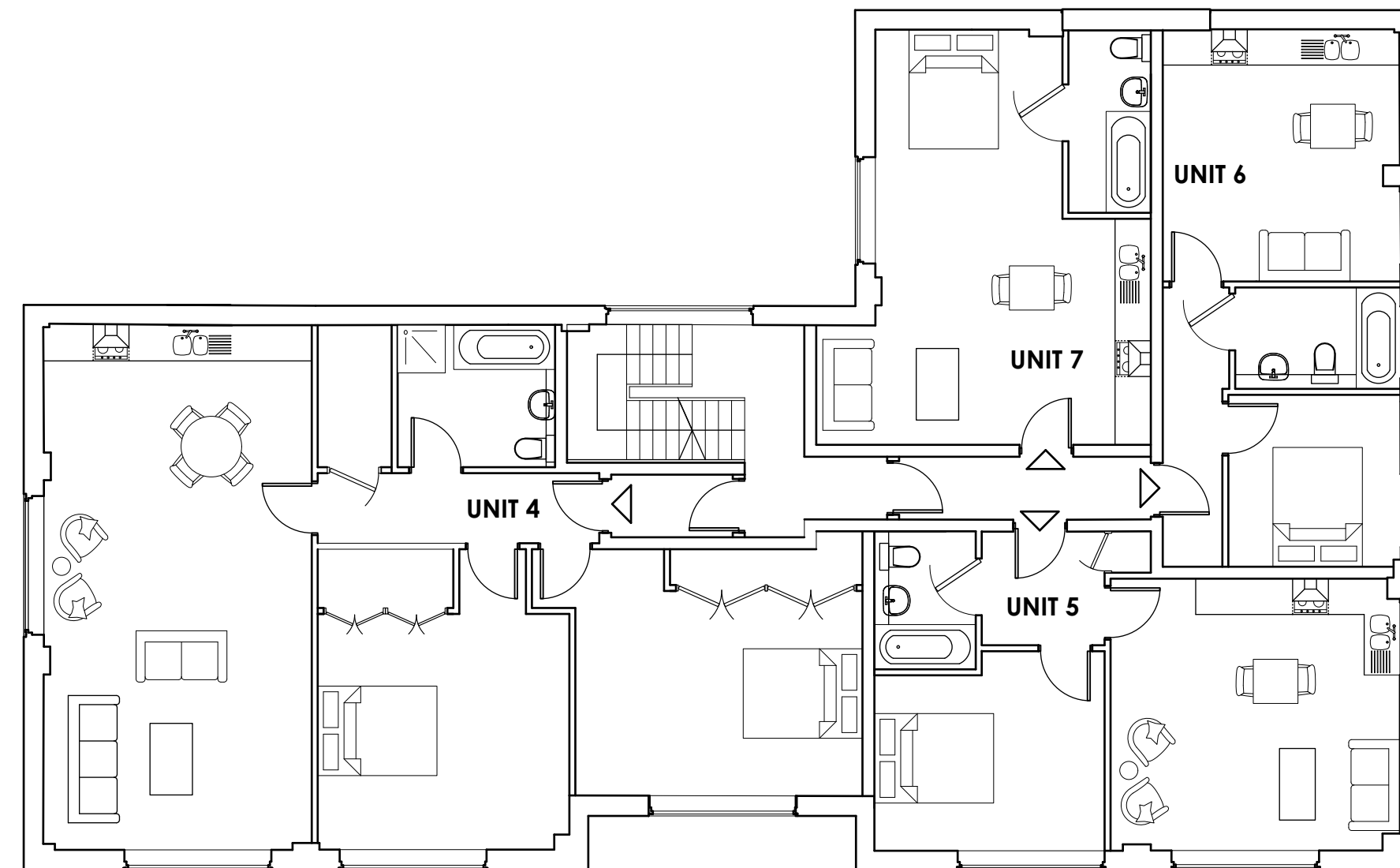

PROPOSED FIRST FLOOR PLAN
1:100 @ A1, 1:200 @ A3

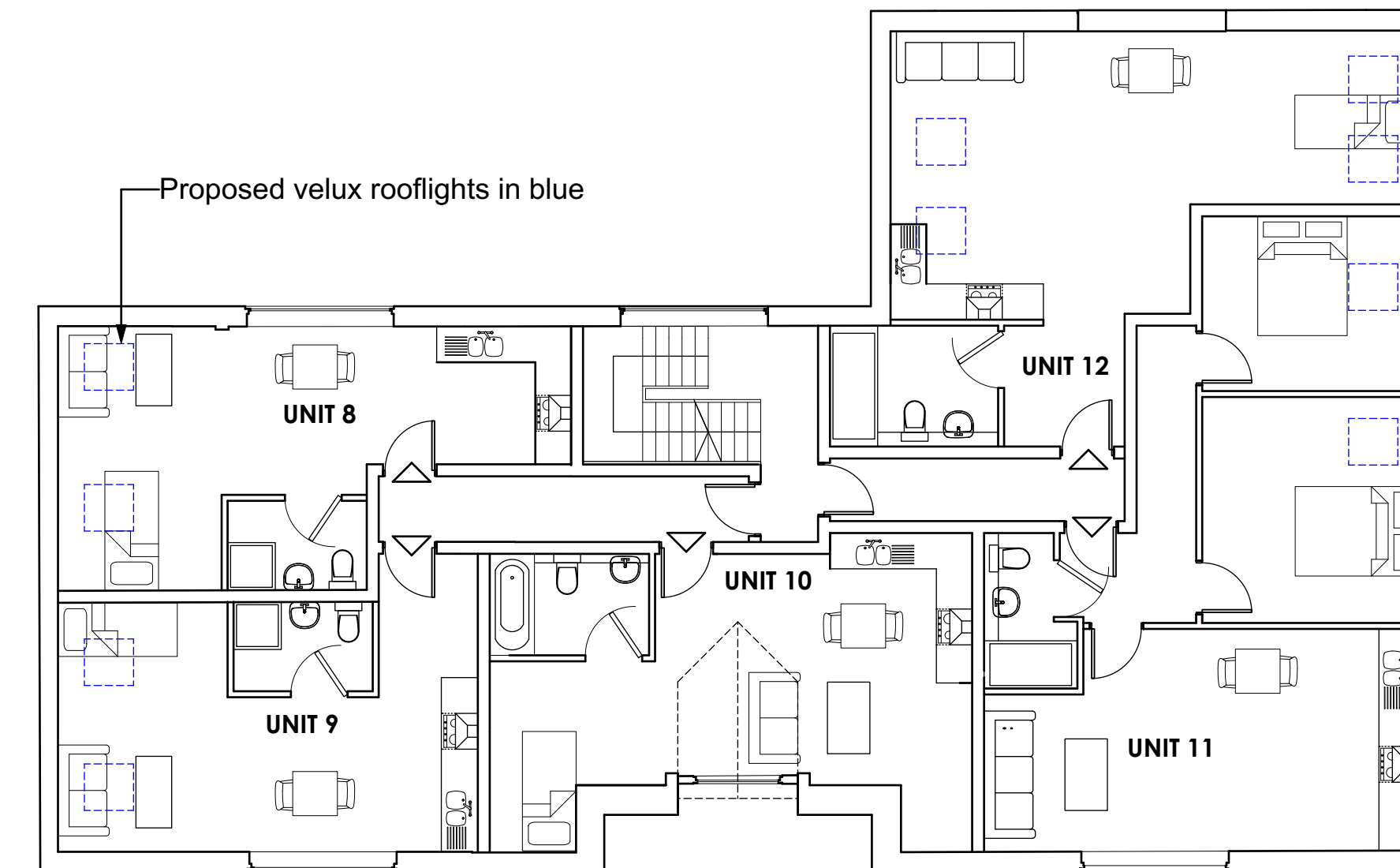

PROPOSED SECOND FLOOR PLAN
1:100 @ A1, 1:200 @ A3

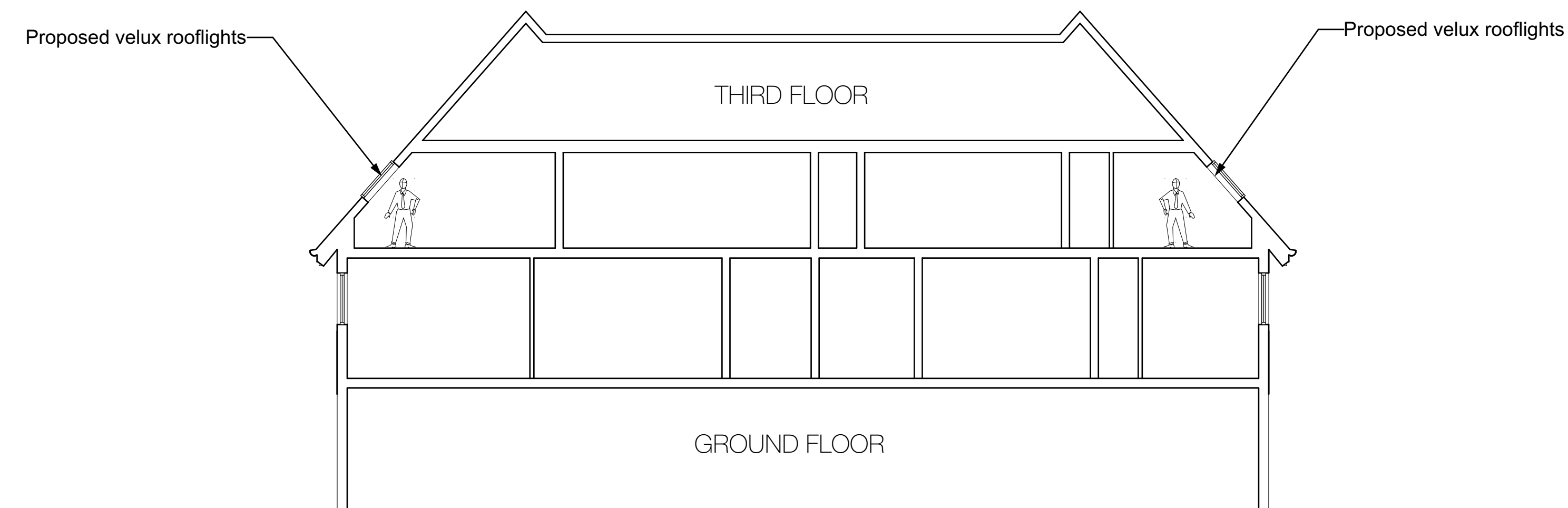

PROPOSED SECTION
1:100 @ A1, 1:200 @ A3

Revision Notes:		
Revision	Description	Date
-	-	-
-	-	-

RIBA Chartered Practice

Drawing Notes: This Drawing must not be scaled. Only figured dimensions should be used. Critical site dimensions must be checked on site before proceeding. Any adjoining buildings or features are by way of illustration only and dimensions have not been checked unless specifically noted otherwise. This drawing has been produced for our client for the purposes noted on it and it is not intended for use by any other person for any other purpose. The copyright in this drawing belongs to ZGRP LTD ©. This drawing must not be reproduced in whole or in part or disclosed to any third party unless expressly authorised in writing by a Director of ZGRP LTD.

Project: 160-162 High Street, Bushey, WD23 3HF

Client: Uplift Capital

Drawing Title: PROPOSED FLOOR PLANS AND SECTION				
Date	Scale	Project No.	Drawing No.	Revision
March 2021	1:100@A1	2420	PL01	-