

EXISTING west elevation

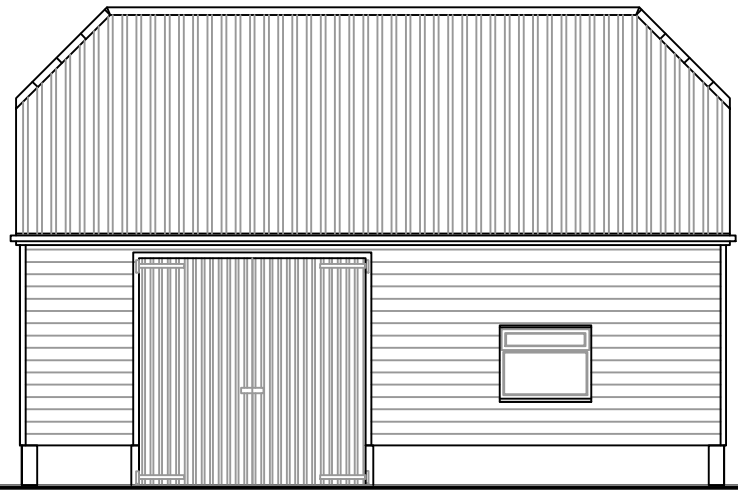

EXISTING south elevation

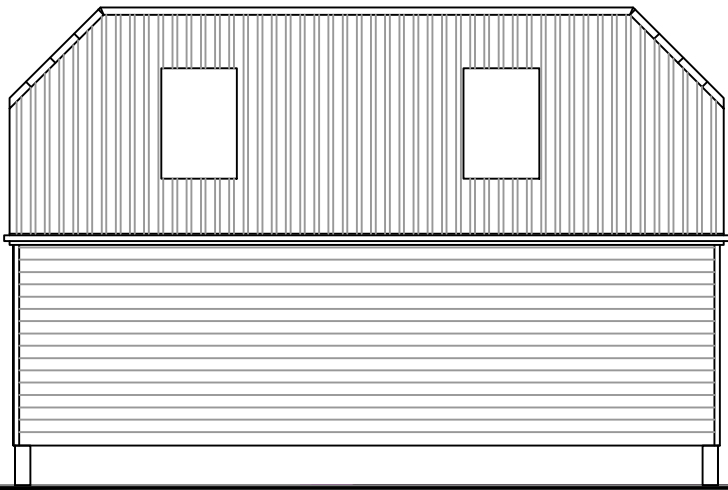

EXISTING north elevation

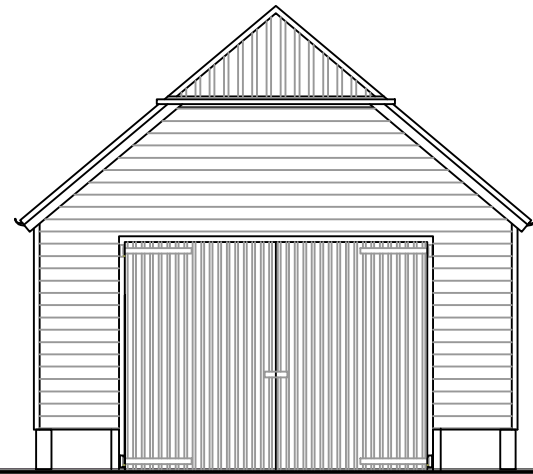

EXISTING east elevation



PROPOSED west elevation

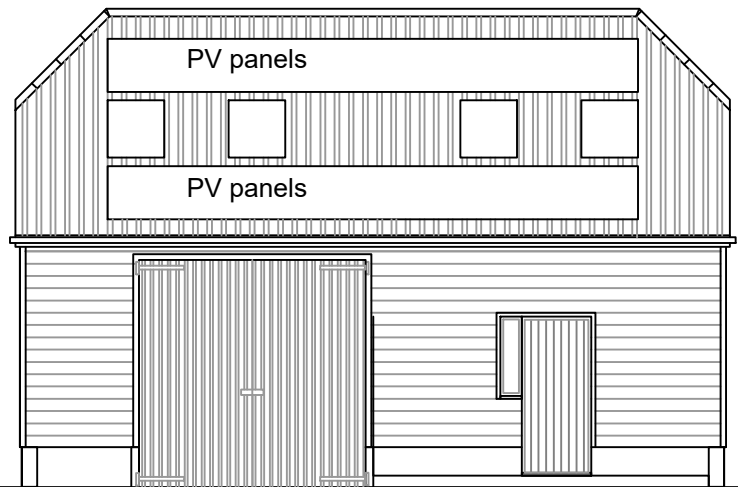

PROPOSED south elevation

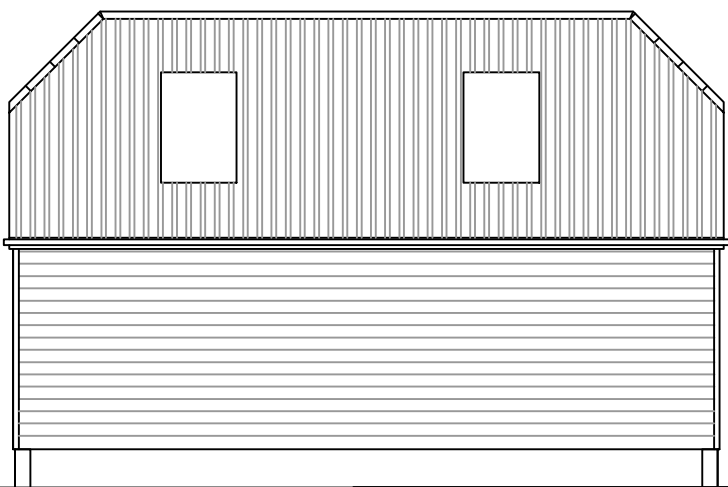

PROPOSED north elevation

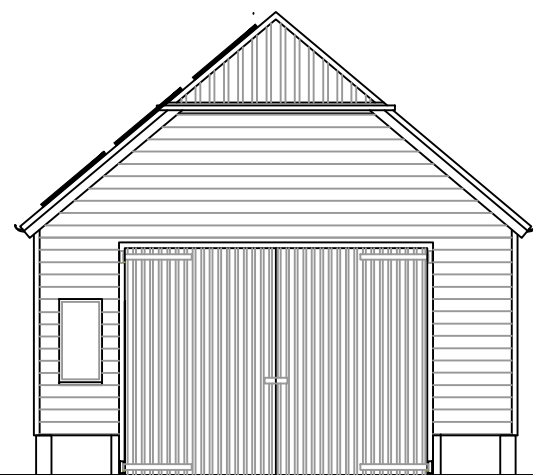

PROPOSED east elevation



Scale 1:100 at A3

BESPOKE architects

Tel: 01243 373245

Mobile: 07970439156

Project:

Mays Coppice Farm
Wichers Gate Road, Havant

Drawing:

Change of use - Barn

Existing and proposed elevations

21.174

Drawing: **P04A**