

1 Proposed North West Elevation
1:100

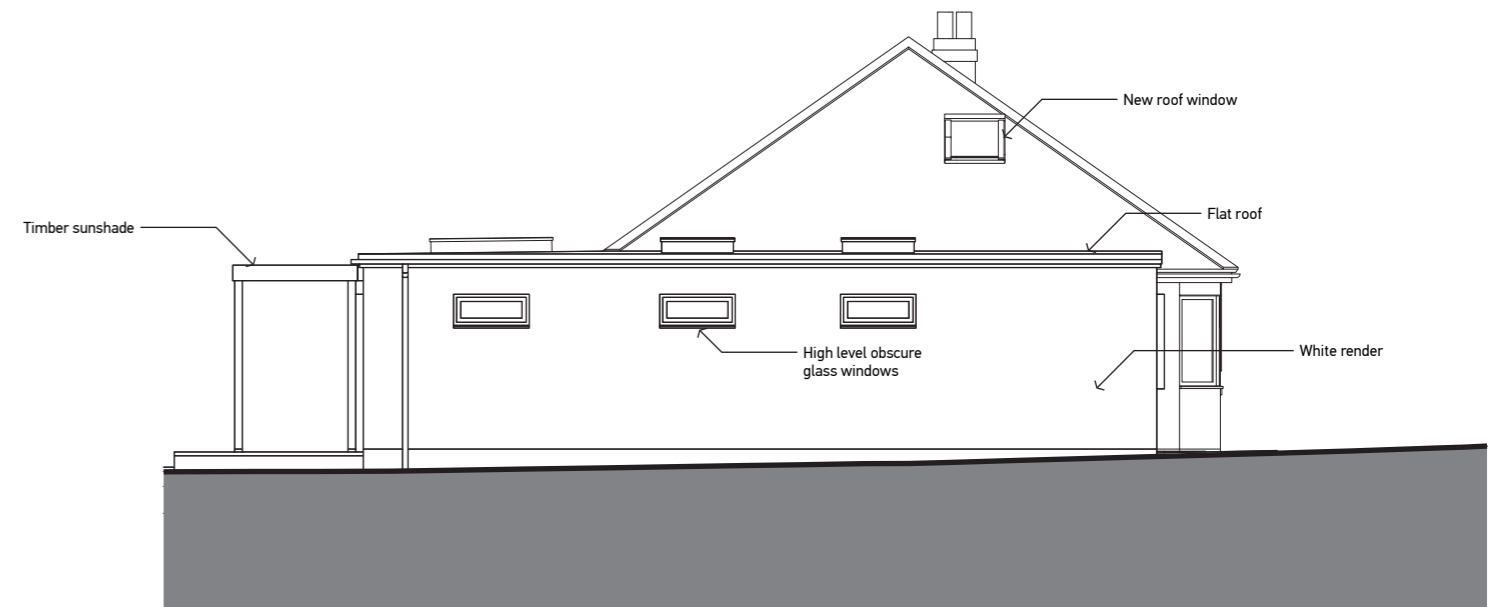

2 Proposed North East Elevation
1:100

General Notes

- Do not scale from this drawing (for planning purposes only). Written dimensions will always govern. All dimensions are in millimetres unless noted otherwise.
- All dimensions shall be verified on site before proceeding with the work. Littlewood Architecture shall be notified in writing of any discrepancies or drawing errors.
- This drawing must be read in conjunction with all relevant contracts, specifications and other drawings.
- All Work must comply with relevant British Standards and Building Regulations requirements.
- © Copyright Littlewood Architecture LTD. This drawing is an uncontrolled copy unless noted otherwise.

Notes

Key

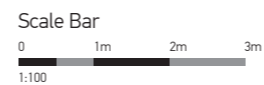

Consultant

LITTLEWOOD

LITTLEWOOD ARCHITECTURE LTD
17 Cherry Garden Road Canterbury CT2 8EL
www.littlewoodarchitecture.com

Project
**9 Langdon Avenue
Ash
CT3 2BP**

Client
Melissa & Andy Perriss

Drawing
Proposed Elevations

Job Number
039

Drawing Number
039_A-1200

Scale
1:100 @ A3

Status
Draft Planning

Revision
Rev D 16/03/2021