

EXISTING BLOCK PLAN AT A SCALE OF 1:200

SURFACE WATER DISCONNECTING
MANHOLE IN DRIVEWAY

FRONTAGE

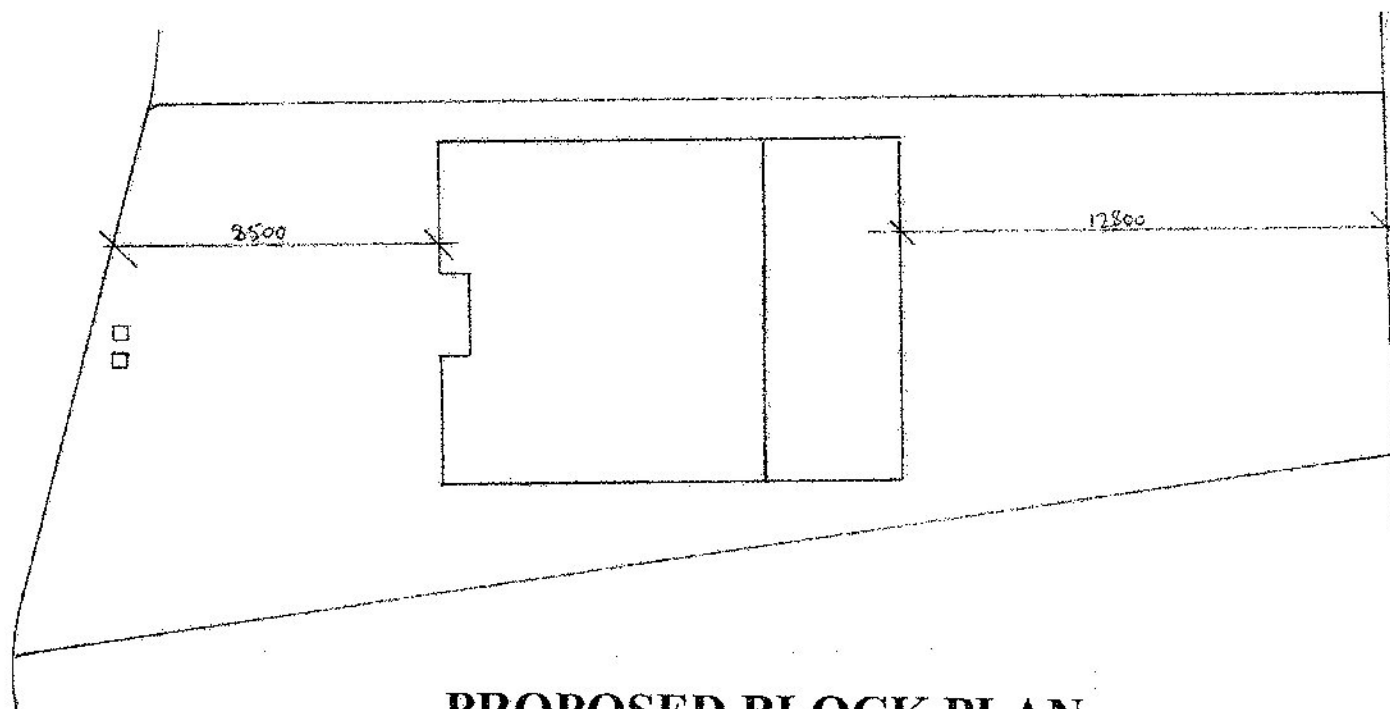
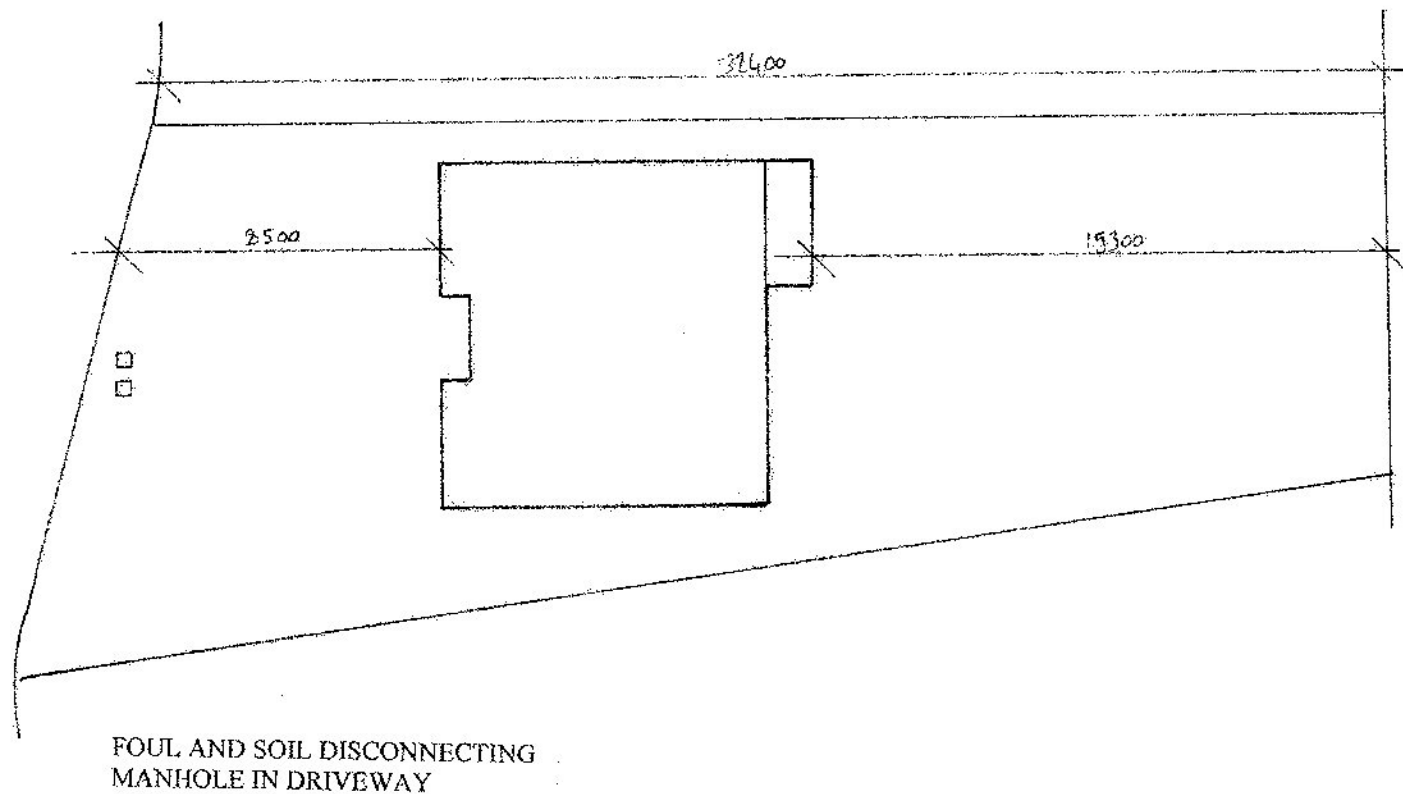

PROPOSED BLOCK PLAN AT A SCALE OF 1:200

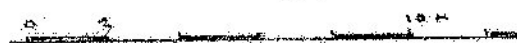

SCALE BAR

Project/Client/Title	LOCATION	T.C.M  SURVEY & DESIGN
Mr TANVIR MOUGHAL	8 LANGHAUL AVENUE	
PROPOSED CONSTRUCTION OF	CROOKSTON	
SINGLE STOREY EXTENSION TO	GLASGOW G53 7RW	
REAR ELEVATION	REFERENCE TM 006	
DATED: 1st MARCH 2021	SCALE: SEE PLAN	
SIGNED: [Redacted]	REV:	