

Rev	Revision Description	Date	By
-----	----------------------	------	----



3 Front Elevation
1 : 100



4 Left Elevation
1 : 100



5 Rear Elevation
1 : 100

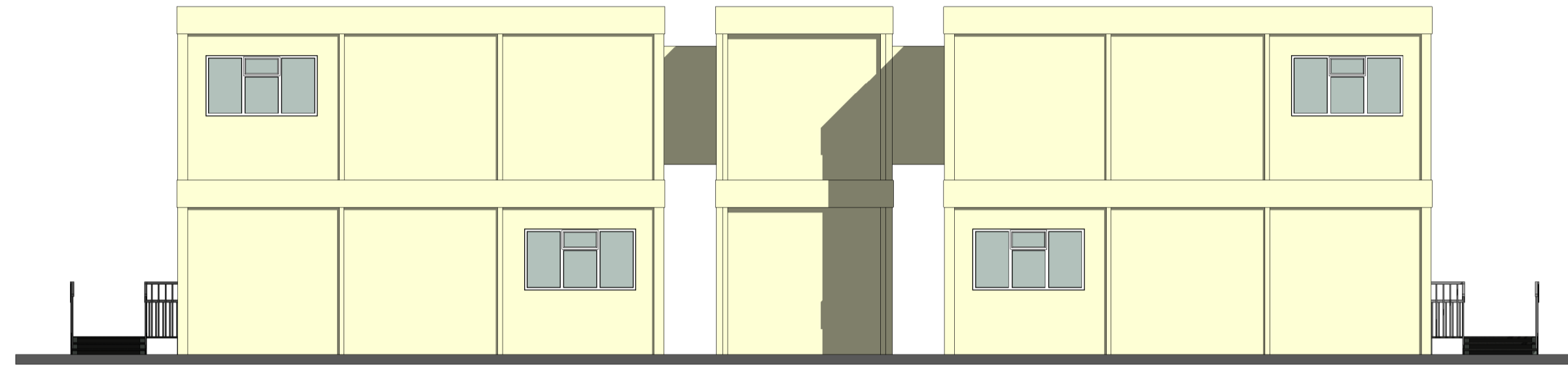

6 Right Elevation
1 : 100

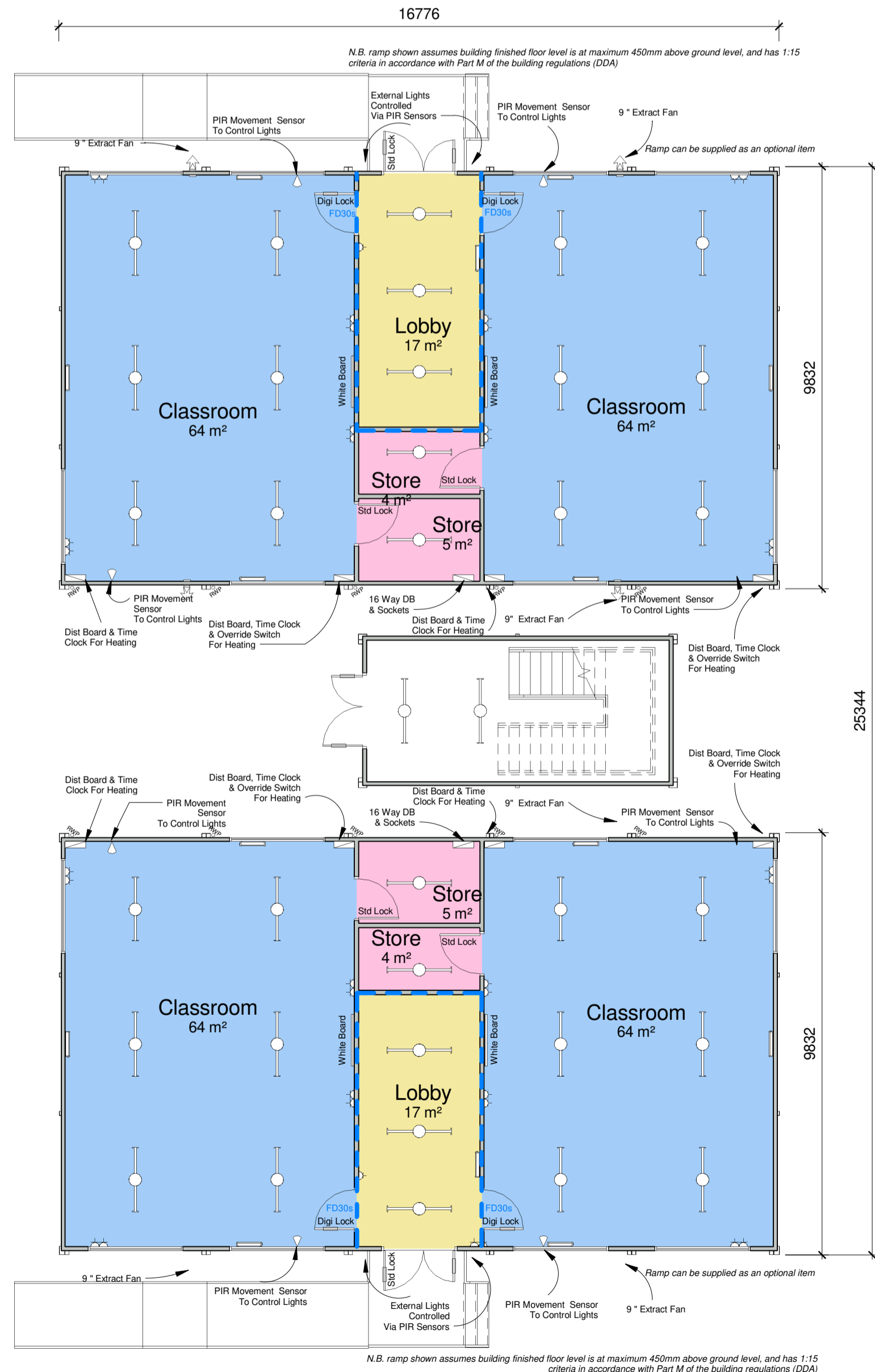

1 Ground Floor
1 : 100

Indicates 30 minute maintained fire resistant wall partition

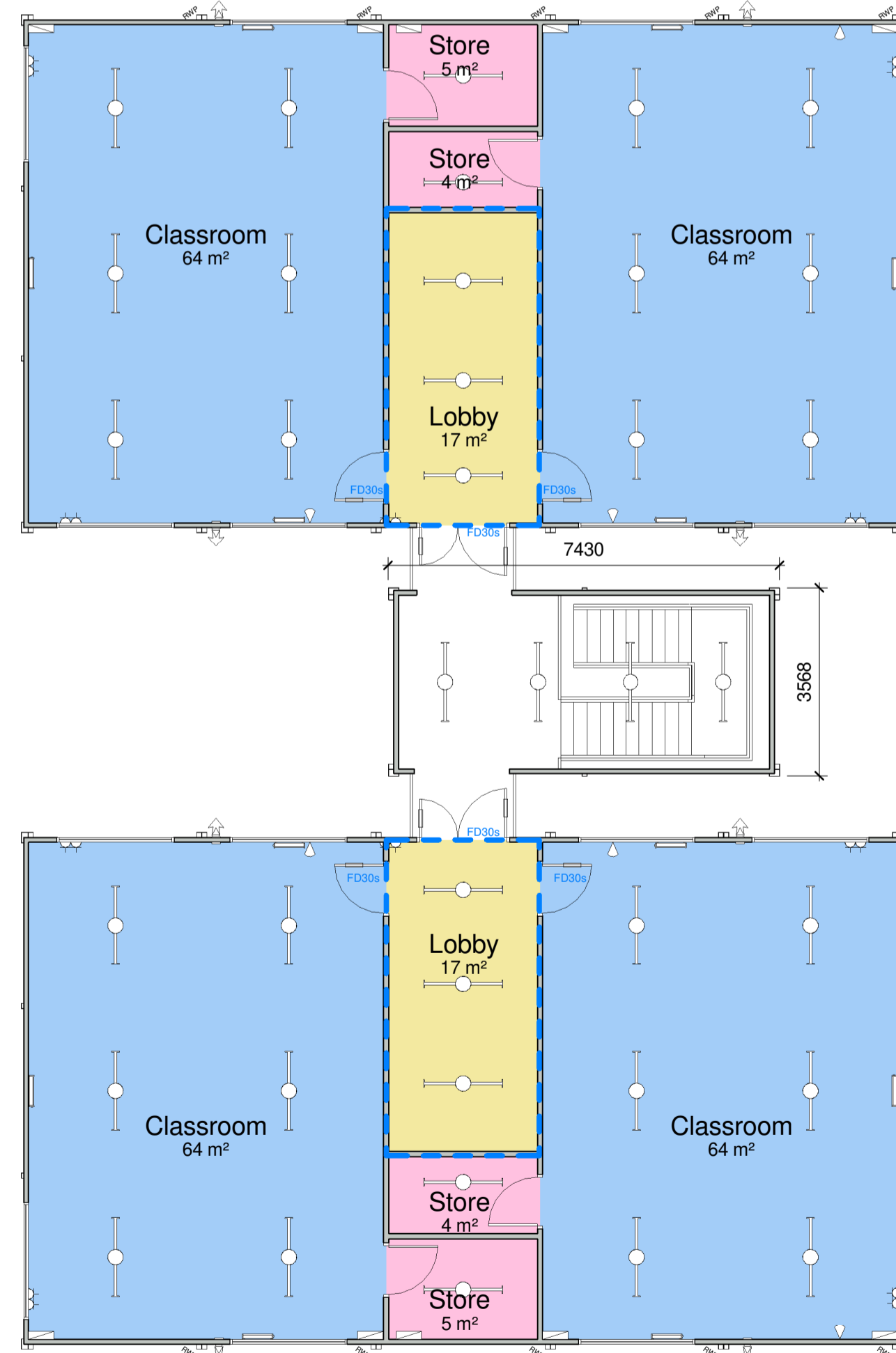

2 First Floor
1 : 100



Example Photograph



Example Photograph

Total floor area - 675m²
Fire Strategy TBC

Standard floor loading is 3kN/m². Any loading imposed on a floor that is greater than 3kN/m² may require strengthening. Please contact your hire centre if you expect to exceed 3kN/m².

Please note that this and any accompanying drawing(s) are for illustrative purposes only and as such, the building shown may vary from the actual finished building on site.

The position of windows, external doors and electrical fixtures (if shown) are dependent on stock availability at time of order.

EXTERNAL COLOUR SCHEME | Ultima

- Walls - Goosewing Grey - nearest BS ref 10 A 05
- Vertical wall trim - Goosewing Grey - nearest BS ref 10 A 05
- Bottom wall trims - White - nearest BS ref 00 E 55
- Long wall fascias (covering wall) - Goosewing Grey - nearest BS ref 10 A 05
- Long wall fascia (covering beam) - White - nearest BS ref 00 E 55
- Short wall composite fascia - Goosewing Grey - nearest BS ref 10 A 05
- Roof - White - nearest BS ref 00 E 55
- External Skirt - Goosewing Grey - nearest BS ref 10 A 05
- Columns, external corners - Grey - BS 4800 00 A 05
- Columns, intermediate - Grey - BS 4800 00 A 05
- Windows - Blue Grey - nearest BS 4800 18 B 29
- Doors (insulated door) - Slate grey - nearest BS 18 B 25

Internal Portakabin Note
For connection details please see drawing DQ0539



Portakabin

Portakabin Limited New Lane Huntington
York YO32 9PT United Kingdom
+44 (0)1904 611655
portakabin.co.uk

Client: Whitgift School		
Project: Classroom Accommodation		
Title: Sketch Layout, 2 x Double Stacked, Double Classrooms (No WCs) linked via Stairpod		
Scale @ A1: 1 : 100	Date: 17.11.2020	Drawn By: JW
Drawing Number: HD12092_01	Rev:	