

AMENDMENT 1:
REMOVAL OF TOILET

AMENDMENT 2:
2x FOLDING DOOR AT REAR

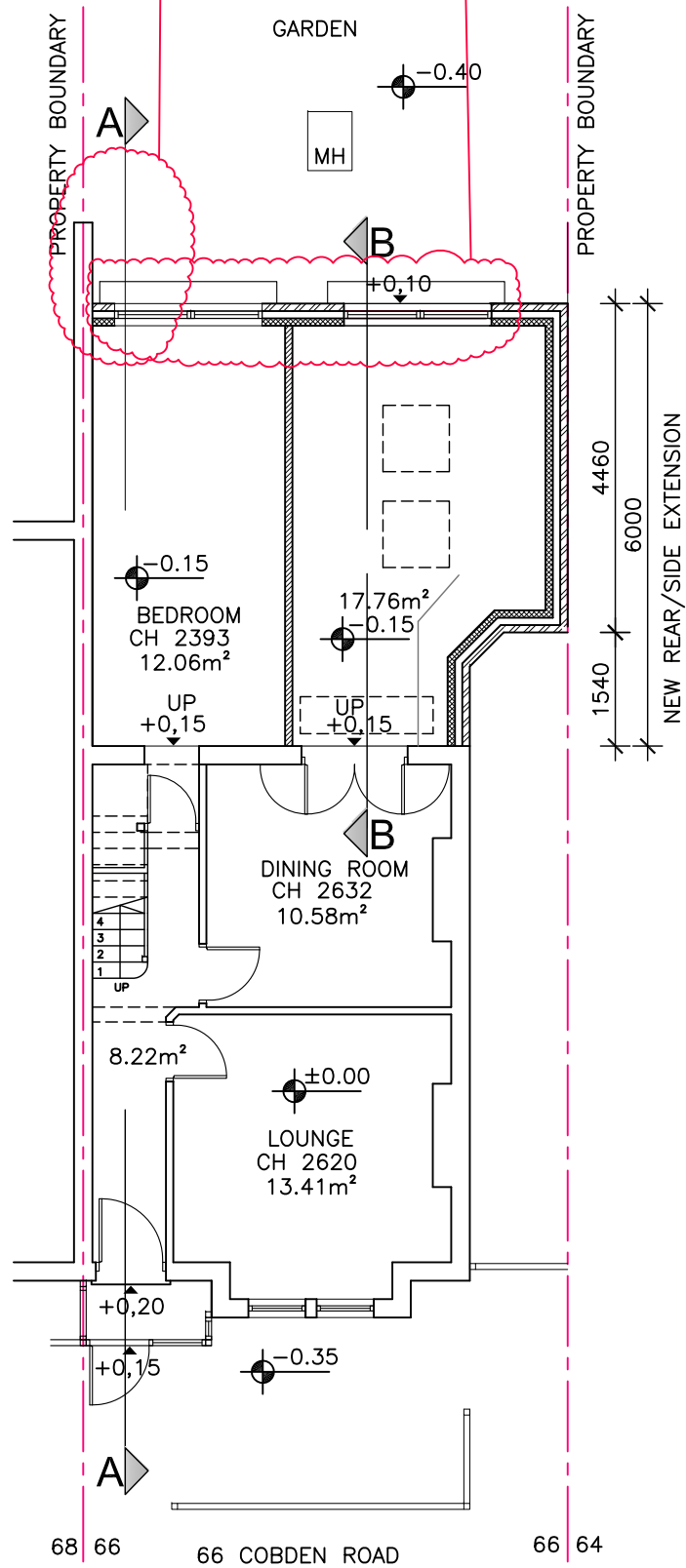

GARDEN
AMENDMENT 3:
NEW POSITION OF
ROOFLIGHTS

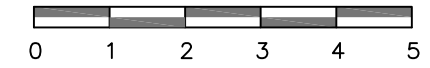
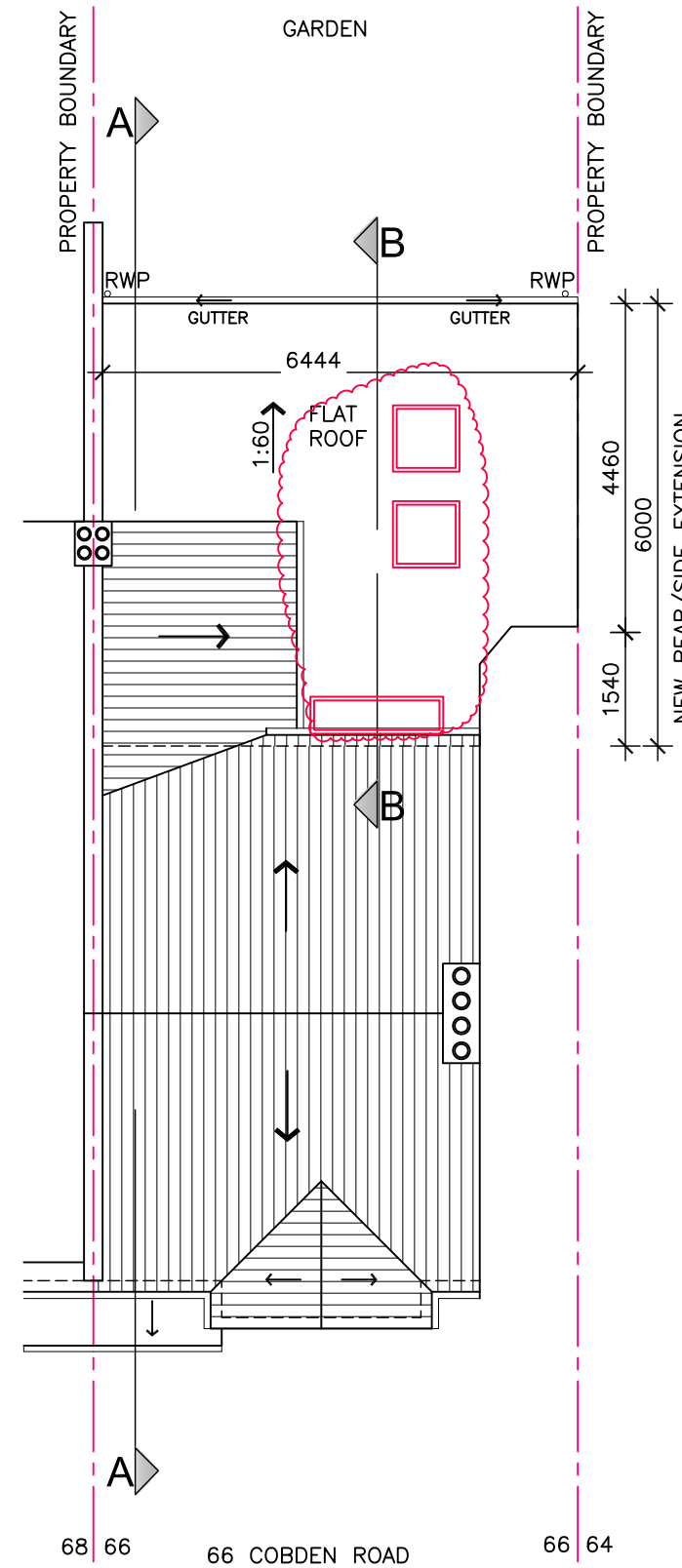
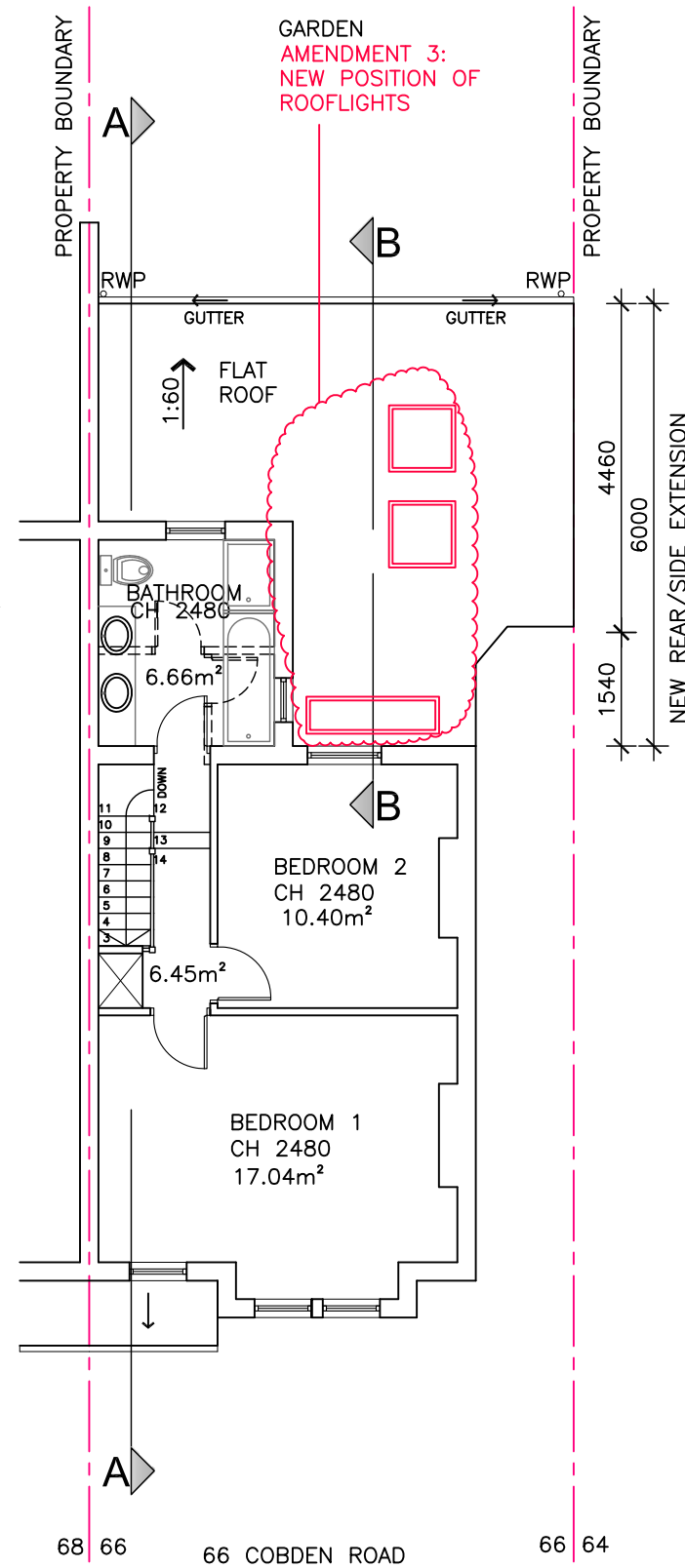

ALL DIMENSIONS RELATED TO EXISTING TO BE CHECKED ON SITE

Rev	Date	Description
C	16/03/2021	Amendments
A	20/09/2020	Issued for review

designnote consultants
www.designnote.co.uk
info@designnote.co.uk
mobile: 07952648241

PROJECT NAME
Rear / side extension and internal alterations
66 Cobden Road, South Norwood, SE25 5RD

CLIENT
Alex Adeyemo

DRAWN
MP

DRAWING NAME
PROPOSED GROUND FLOOR & FIRST FLOOR & ROOF PLAN

DWG No 663/04	SCALE 1:100 @ A3	REV C
------------------	---------------------	----------

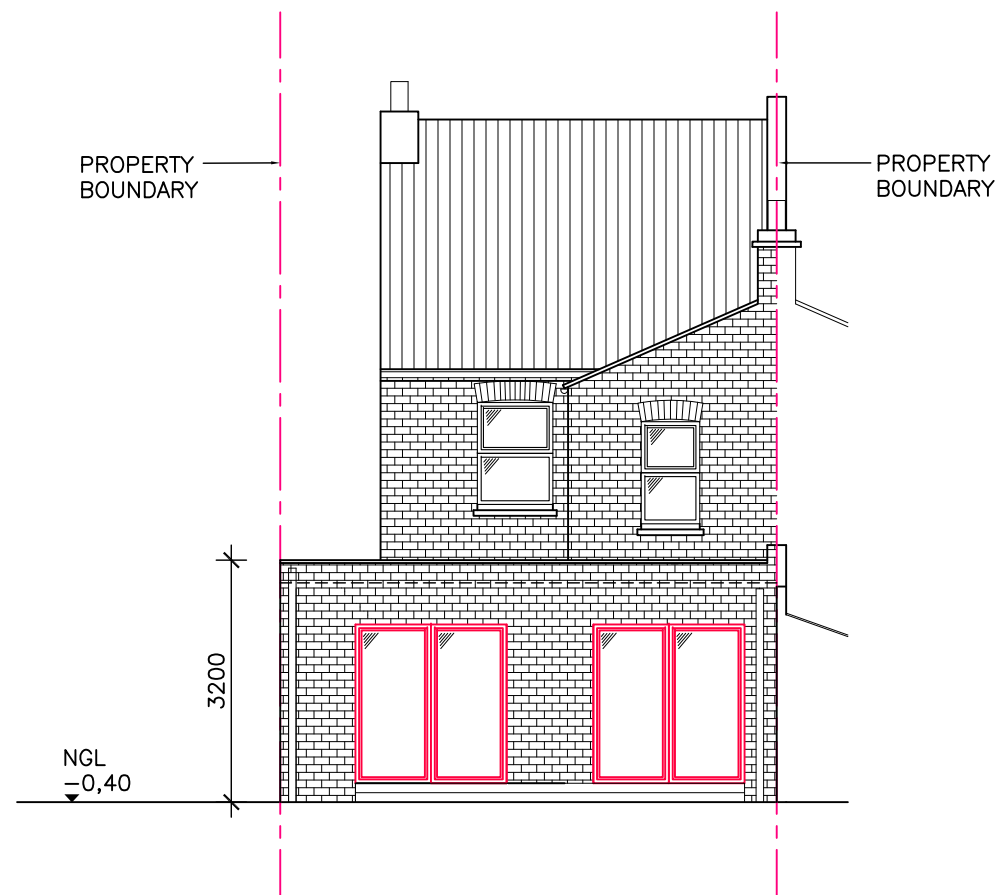

PROPOSED REAR ELEVATION



PROPOSED FRONT ELEVATION

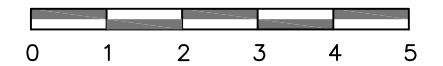

ALL DIMENSIONS RELATED TO EXISTING TO BE CHECKED ON SITE

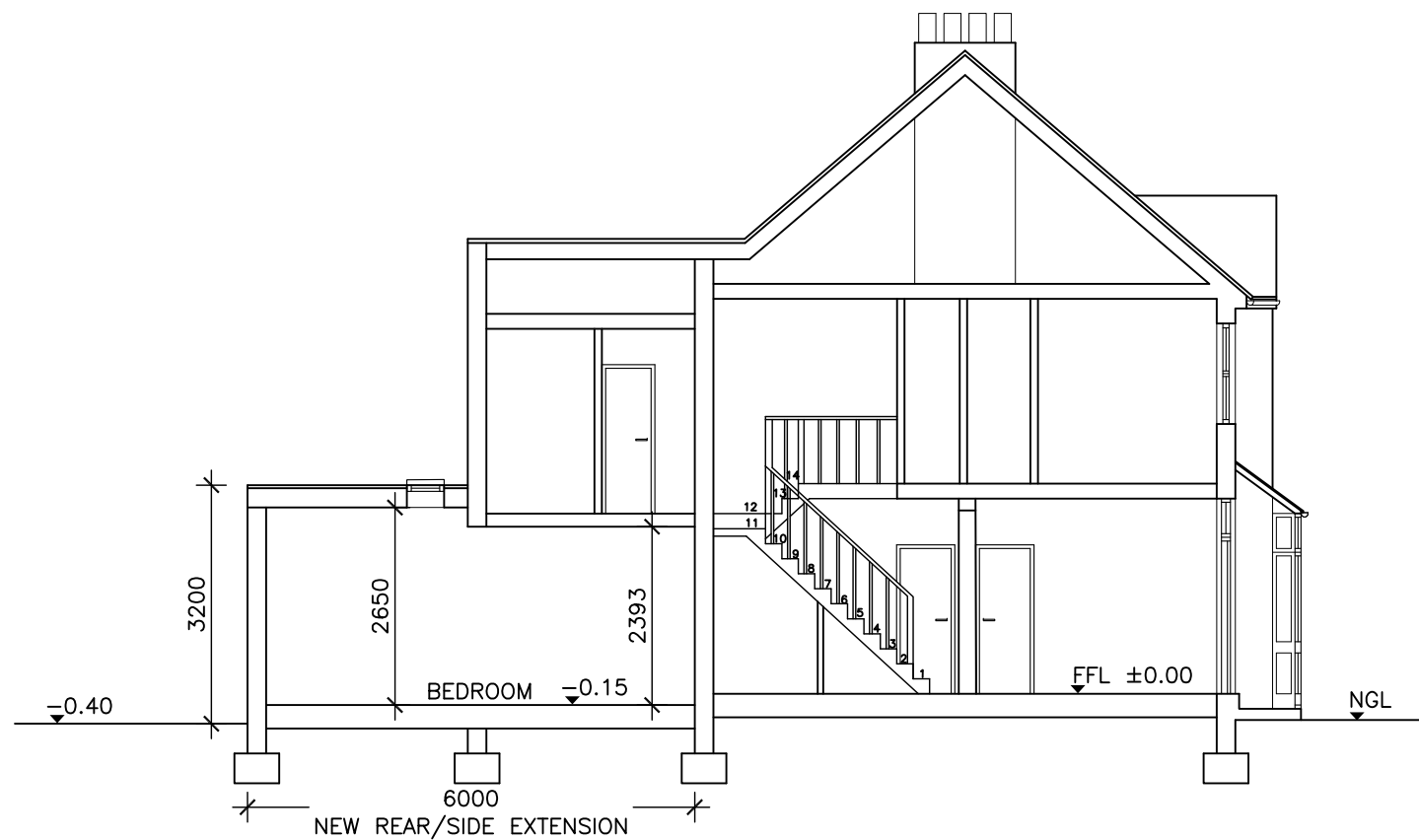

PROPOSED SECTION A-A

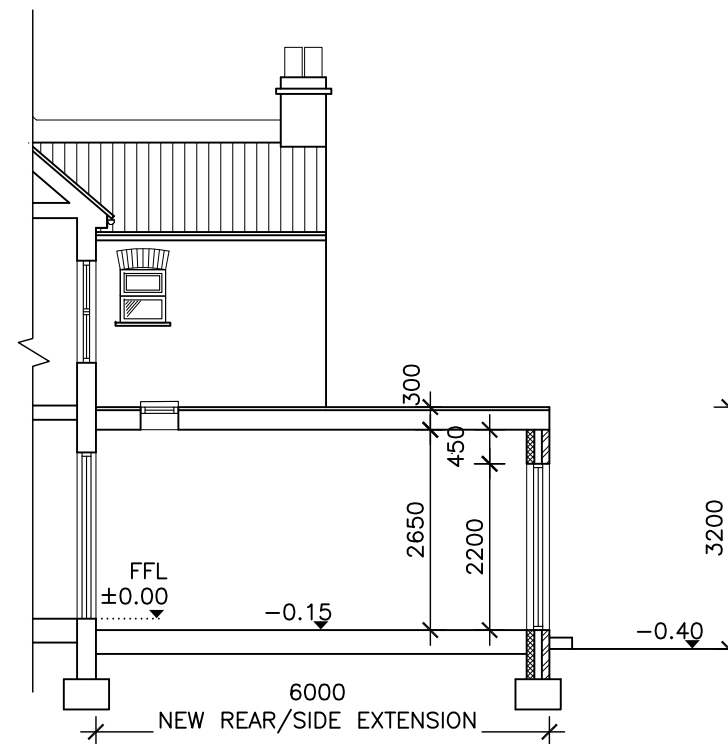

PROPOSED SECTION B-B

Rev	Date	Description
C	16/03/2021	Amendments
A	20/09/2020	Issued for review



www.designnote.co.uk
info@designnote.co.uk
mobile: 07952648241

PROJECT NAME
Rear / side extension and internal alterations
66 Cobden Road, South Norwood, SE25 5RD

CLIENT Alex Adeyemo	DRAWN MP
------------------------	-------------

DRAWING NAME
**PROPOSED SECTIONS &
REAR & FRONT ELEVATIONS**

DWG No 663/05	SCALE 1:100 @ A3	REV C
------------------	---------------------	----------

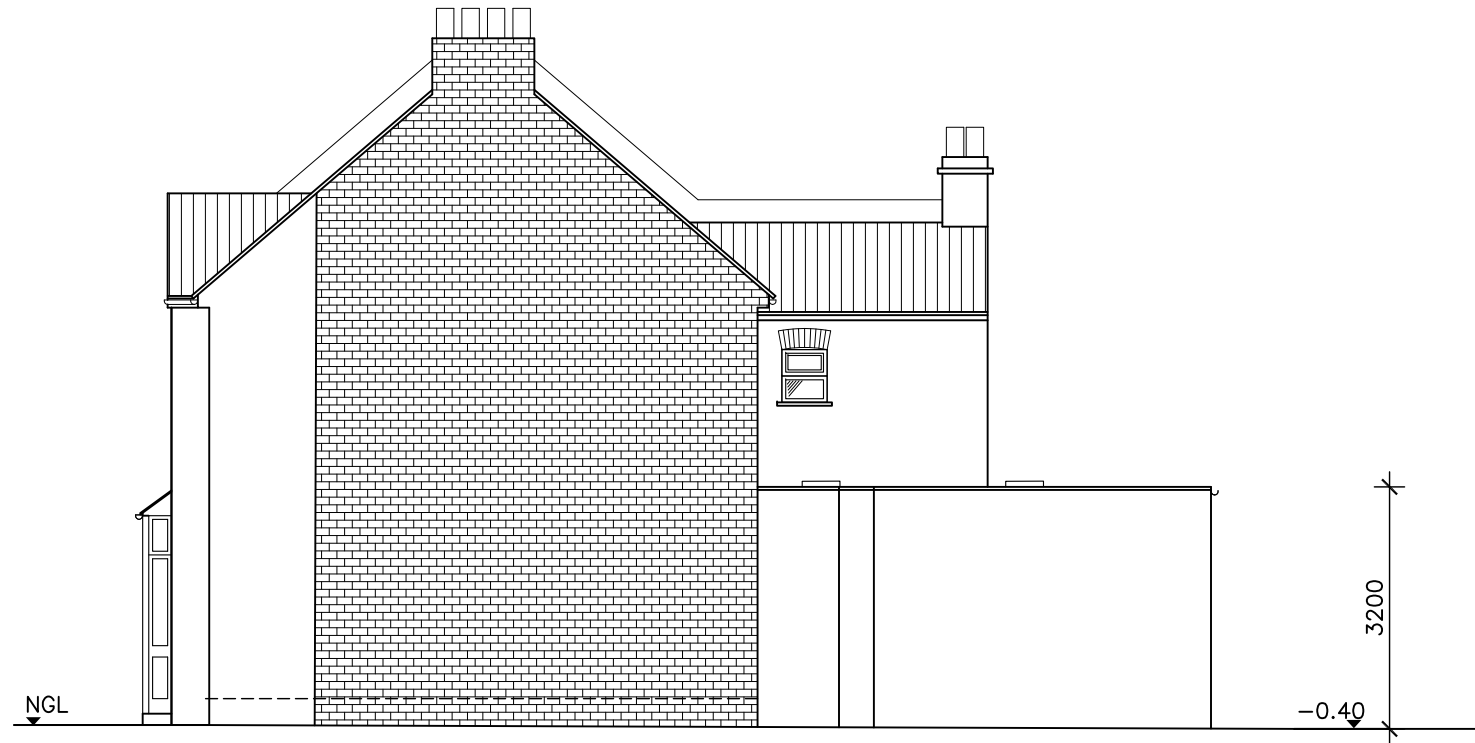

PROPOSED SIDE ELEVATION

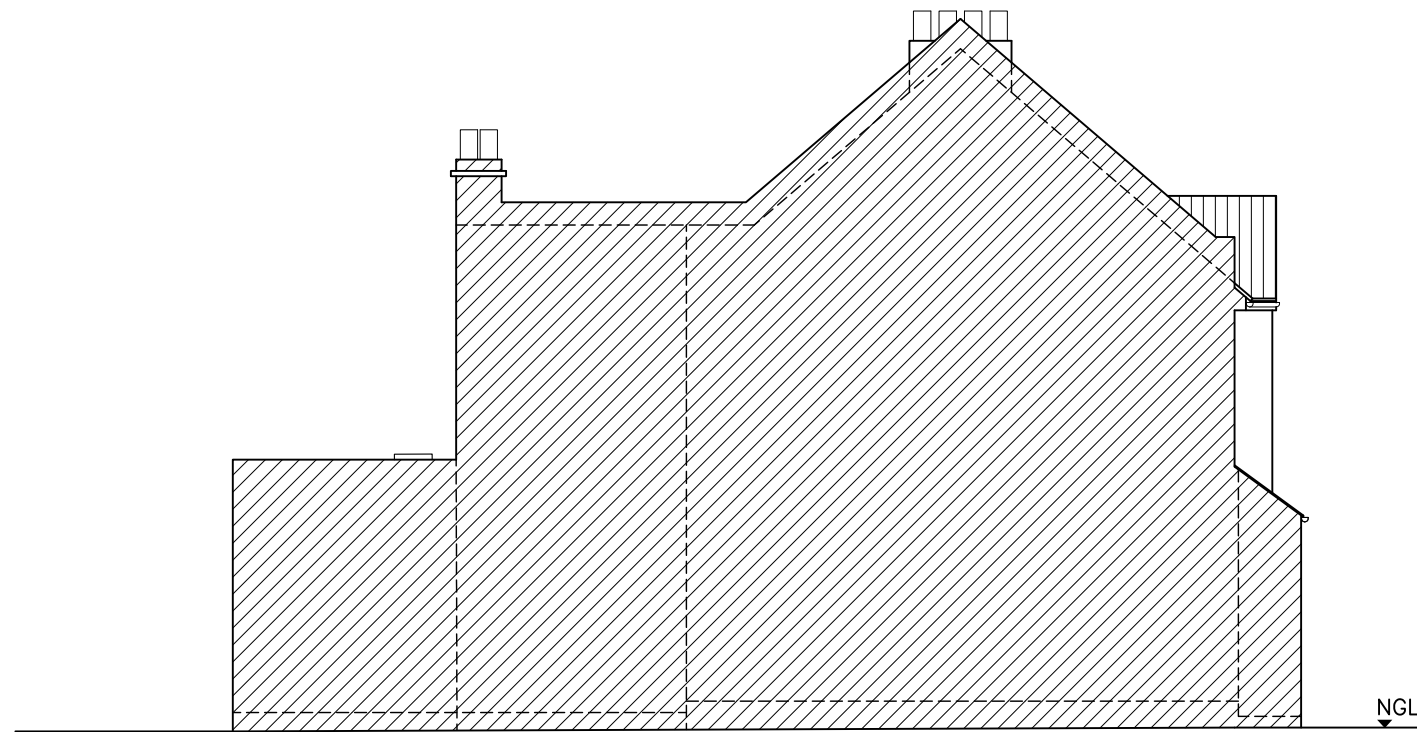

PROPOSED SIDE ELEVATION

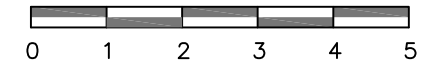

ALL DIMENSIONS RELATED TO EXISTING TO BE CHECKED ON SITE

C	16/03/2021	Amendments
A	20/09/2020	Issued for review
Rev	Date	Description



www.designnote.co.uk
info@designnote.co.uk
mobile: 07952648241

PROJECT NAME
Rear / side extension and internal alterations
66 Cobden Road, South Norwood, SE25 5RD

CLIENT
Alex Adeyemo

DRAWN
MP

DRAWING NAME
PROPOSED SIDE ELEVATIONS

DWG No
663/06

SCALE
1:100 @ A3

REV
C