

ALL DELIVERIES ONLY DURING PERMITTED WORKING HOURS:
 8am-5pm Mondays to Fridays
 8am-1pm Saturdays
 No deliveries on Sundays and Bank Holidays

Generally, deliveries to be carried out on rigid lorries. Articulated vehicles would be required for some larger/bulk material deliveries. The existing site access is suitable for HGV use. A banksman is to be employed for abnormal loads.

It is anticipated that around four deliveries per day would be required. Traffic generation during construction would not be materially different to previous use as an equestrian facility.

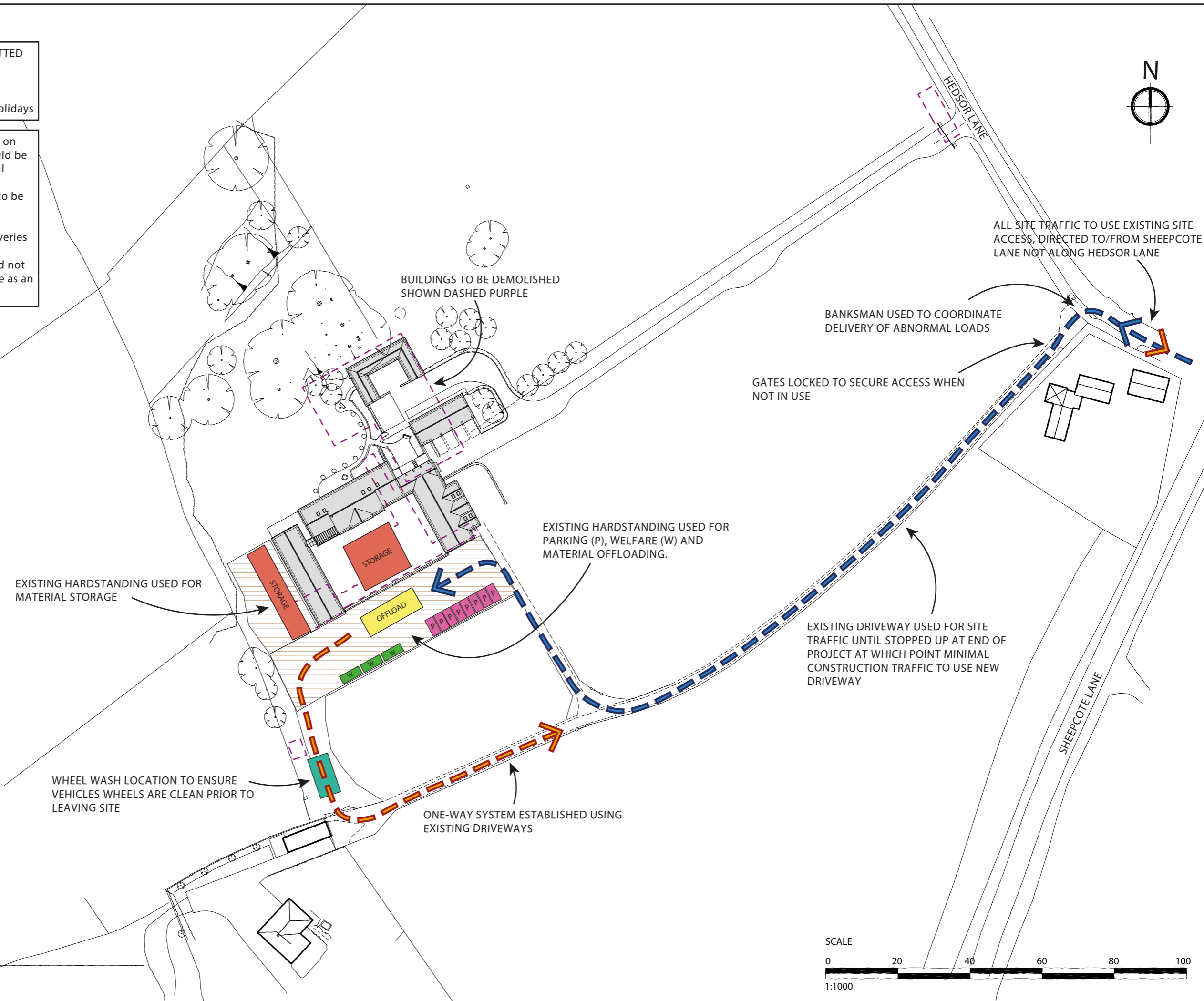

Hedsor Court Farm
 Stables Redevelopment
 Traffic Management Plan

Scale 1:1000 at A3

