

**Notes:**  
 The contractor is responsible for checking dimensions, any discrepancies to be determined by the architects before proceeding with the works.  
 No dimensions to be scaled from drawing, figured dimensions to be worked to in all cases.  
 All materials used and work undertaken to be in accordance with relevant British Standards. Of Particular note are the Building Regulations with subsequent amendments.  
 The contents of this drawing are the property of Mike Fining Chartered Architects and must not be reproduced without their expressed written consent.

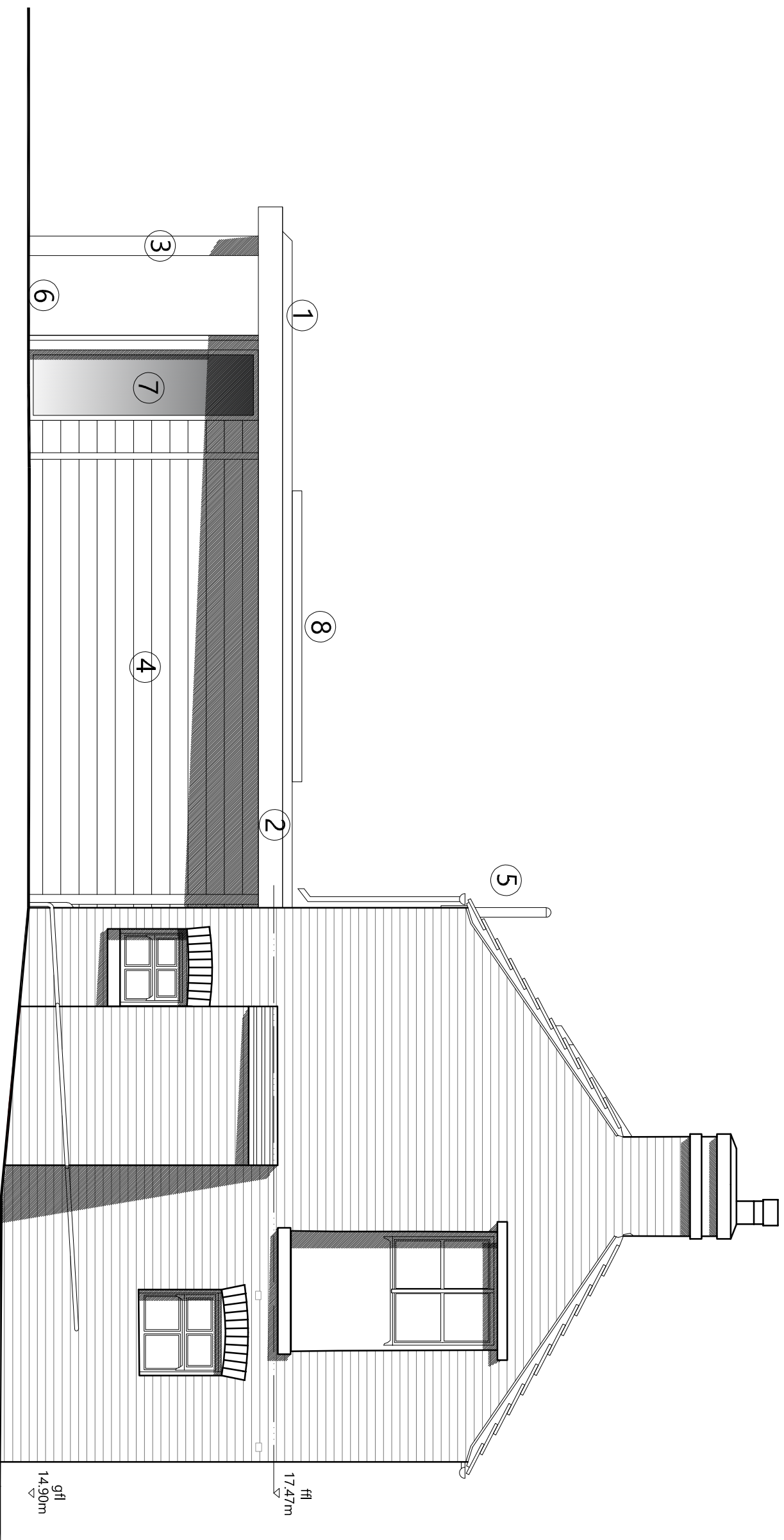

- Material schedule**
- ① Grey GRP flat roof
  - ② Concealed dark grey PPC aluminium gutter system
  - ③ Solid natural oak columns
  - ④ Horizontal timber cladding
  - ⑤ Black uPVC RWP's and gutters
  - ⑥ Natural coloured stone steps and paving
  - ⑦ Dark grey PPC aluminium windows
  - ⑧ Dark grey PPC aluminium roof lights
  - ⑨ Dark grey uPVC patio doors
  - ⑩ Treated oak single door
  - ⑪ Dark grey PPC aluminium sliding doors



Rear Elevation as Proposed (North-West)  
 Scale 1:50

<b>Revision</b>	<b>Note</b>	<b>Date</b>
C	Including roof lights	15/03/2021
B	Changing doors and adding in sched. of materials	09/03/2021
A	Raising roof heights as per client comments	08/02/2021

**Project:** The Grange, Hessay, YO26 8JR

**Title:** Proposed Elevations - Sheet 3 of 3

**Client:** Mr and Mrs Blackwell

**Scale:** 1:50 @ A3

**Drawn By:** AAN

**Drawing Number:** 1025.P122

**Revision:** C



**Finning Associates**  
 Chartered Architects  
 'Spanning The Breath Of Architecture'

1 EVANS BUSINESS CENTRE  
 ROSE AVENUE  
 NETHER POPPLETON  
 YORK  
 YO26 6NR  
 T: 01904 788098  
 E: mike@architectsyork.com  
 www.architectsyork.com