

Notes:
 The contractor is responsible for checking dimensions, any discrepancies to be determined by the architects before proceeding with the works.
 No dimensions to be scaled from drawing, figured dimensions to be worked to in all cases.
 All materials used and work undertaken to be in accordance with relevant British Standards, British Standards of Practice and the Building Regulations with subsequent amendments.
 The contents of this drawing are the property of Mike Fining Chartered Architects and must not be reproduced without their expressed written consent.

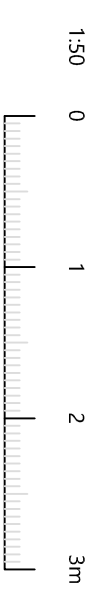

Material schedule

- ① Grey GRP flat roof
- ② Concealed dark grey PPC aluminium gutter system
- ③ Solid natural oak columns
- ④ Horizontal timber cladding
- ⑤ Black UPVC RWP's and gutters
- ⑥ Natural coloured stone steps and paving
- ⑦ Dark grey PPC aluminium windows
- ⑧ Dark grey PPC aluminium roof lights
- ⑨ Dark grey UPVC patio doors
- ⑩ Treated oak single door
- ⑪ Dark grey PPC aluminium sliding doors

Existing blocked up windows to be reopened and replaced with timber sash casement windows

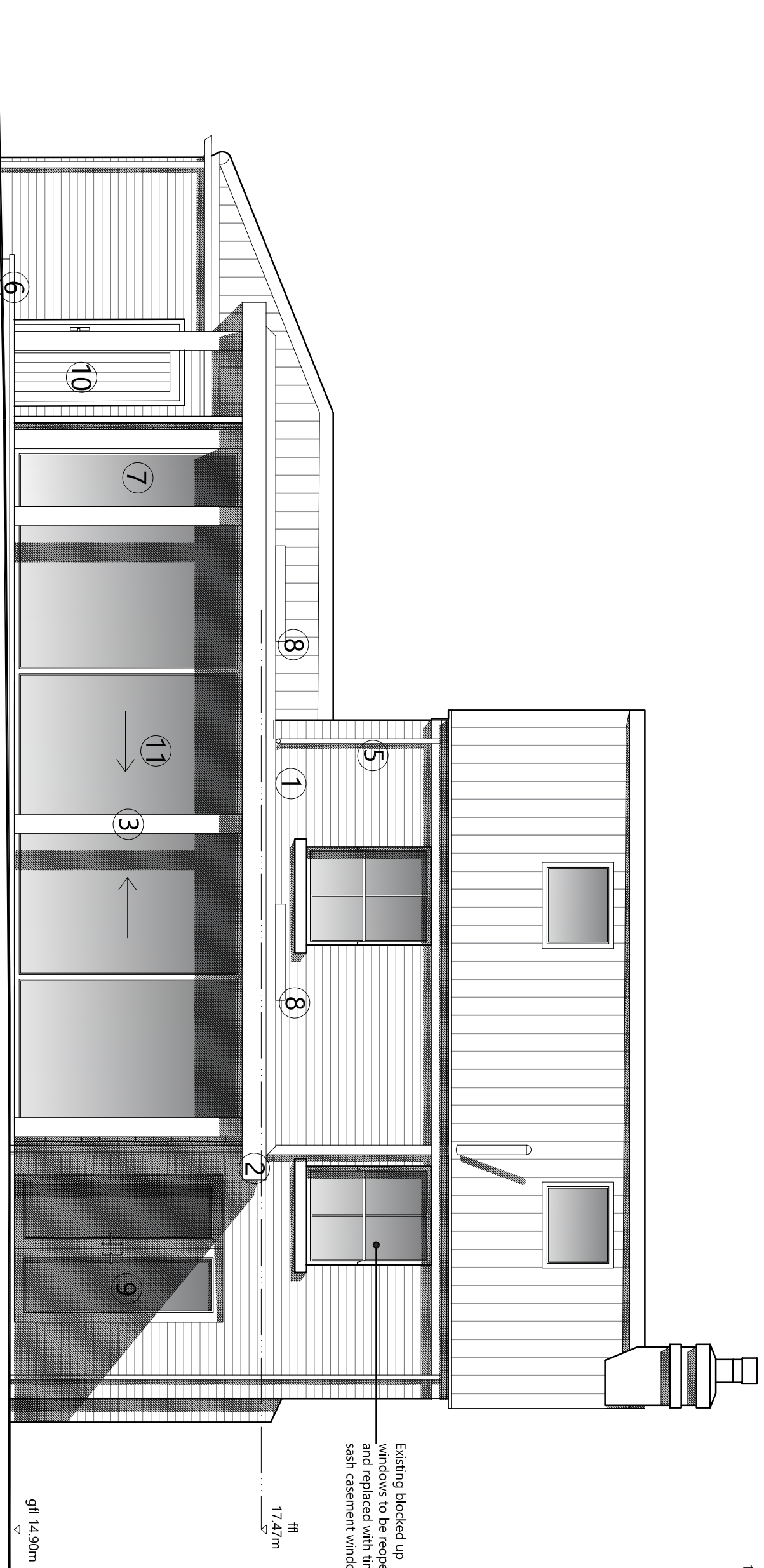

Proposed north east elevation (side)
 Scale 1:50

| | | |
|--|--|------------------|
| Revision | Note | Date |
| C | Including roof lights | 15/03/2021 |
| B | Changing doors and adding in sched. of materials | 09/03/2021 |
| A | Raising roof heights as per client comments | 08/02/2021 |
| Revision Note | | |
| Project: The Grange, Hessay, YO26 8JR | | |
| Title: Proposed Elevations - Sheet 2 of 3 | | |
| Client: Mr and Mrs Blackwell | | |
| Scale: 1:50 @ A3 | Date: 02/02/2021 | Revision: |
| Drawn By: AAN | Drawing Number: 1025.P121 | C |



1 EVANS BUSINESS CENTRE
 ROSE AVENUE
 NETHER POPPLETON
 YORK
 YO26 6NR
 T: 01904 788098
 E: mike@architectsyork.com
 www.architectsyork.com