

Notes:
 The contractor is responsible for checking dimensions, any discrepancies to be determined by the architects before proceeding with the works.
 No dimensions to be scaled from drawing, figured dimensions to be worked to in all cases.
 All materials used and work undertaken to be in accordance with relevant British Standards, Codes of Practice and the Building Regulations with subsequent amendments.
 The contents of this drawing are the property of Mike Fining Chartered Architects and must not be reproduced without their expressed written consent.

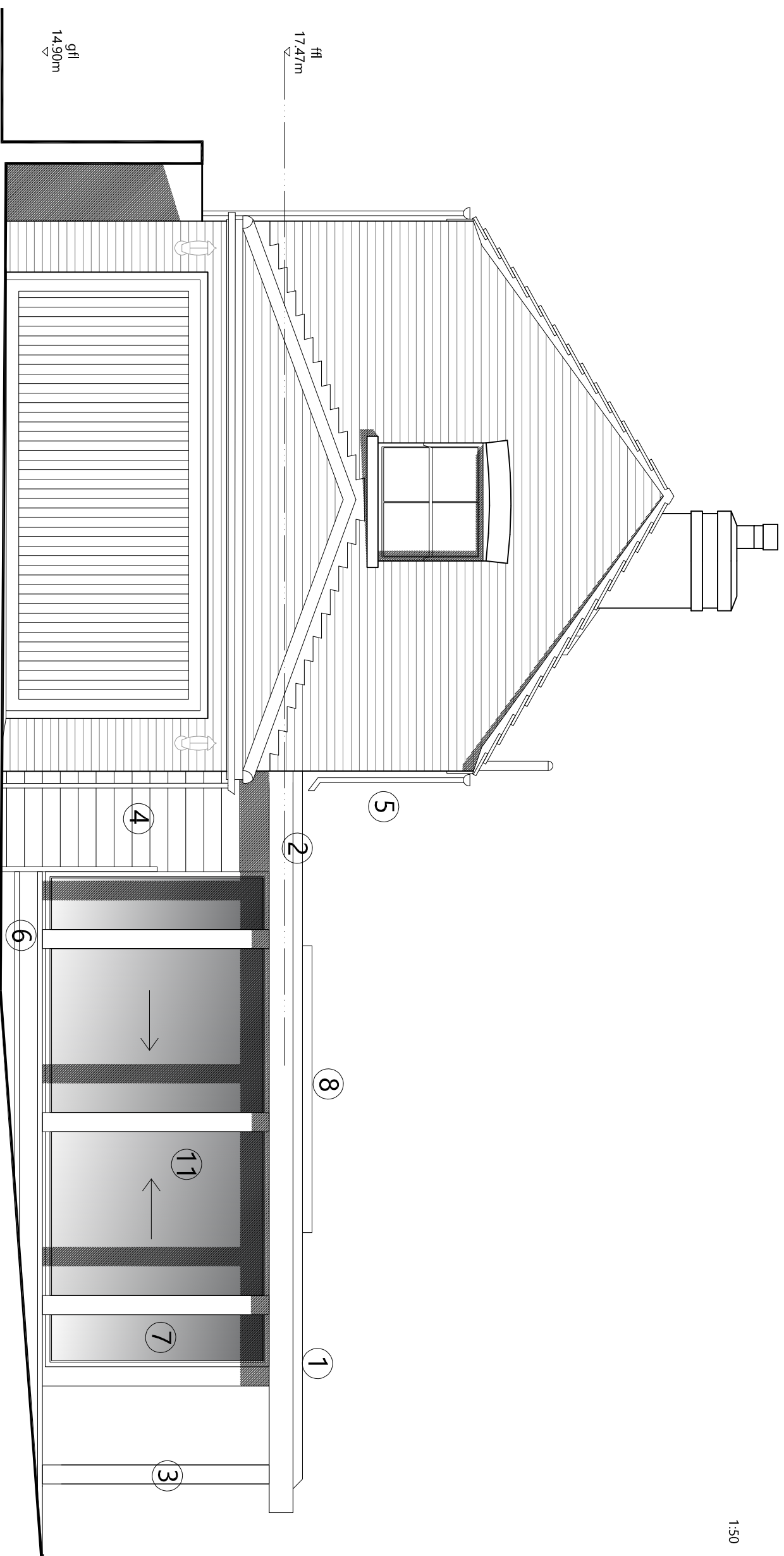

- Material schedule**
- ① Grey GRP flat roof
 - ② Concealed dark grey PPC aluminium gutter system
 - ③ Solid natural oak columns
 - ④ Horizontal timber cladding
 - ⑤ Black uPVC RWP's and gutters
 - ⑥ Natural coloured stone steps and paving
 - ⑦ Dark grey PPC aluminium windows
 - ⑧ Dark grey PPC aluminium roof lights
 - ⑨ Dark grey uPVC patio doors
 - ⑩ Treated oak single door
 - ⑪ Dark grey PPC aluminium sliding doors



Front Elevation as Proposed (South-East)
 Scale 1:50

Including roof lights		15/12/21
C Changing doors and adding in sched. of materials		09/03/2021
B Raising roof height as per client comments		08/02/2021
A		
Revision/Note		Date
Project: The Grange, Hessay, YO26 8JR		
Title: Proposed Elevations - Sheet 1 of 3		
Client: Mr and Mrs Blackwell		
Scale: 1:50 @ A3	Date: 02/02/2021	
Drawn By: AAN	Drawing Number: 1025.P120	Revision: C

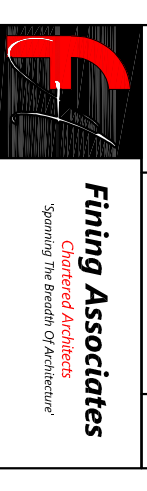

1 EVANS BUSINESS CENTRE
 ROSE AVENUE
 NETHER POPPLETON
 YORK
 YO26 6NR
 T: 01904 788098
 E: mike@architectsyork.com
 www.architectsyork.com