

EAST ELEVATION(FRONT)

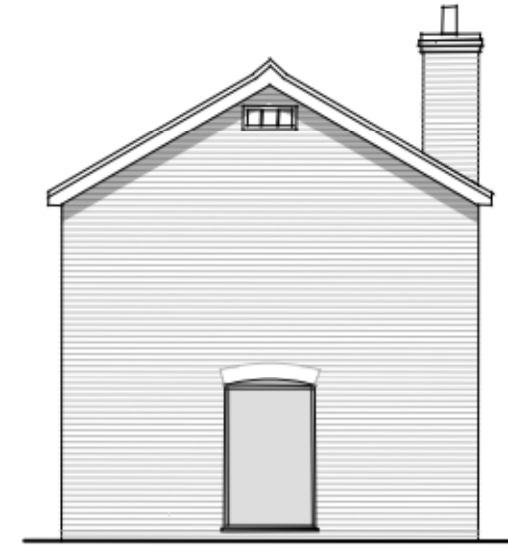

NORTH ELEVATION(SIDE)

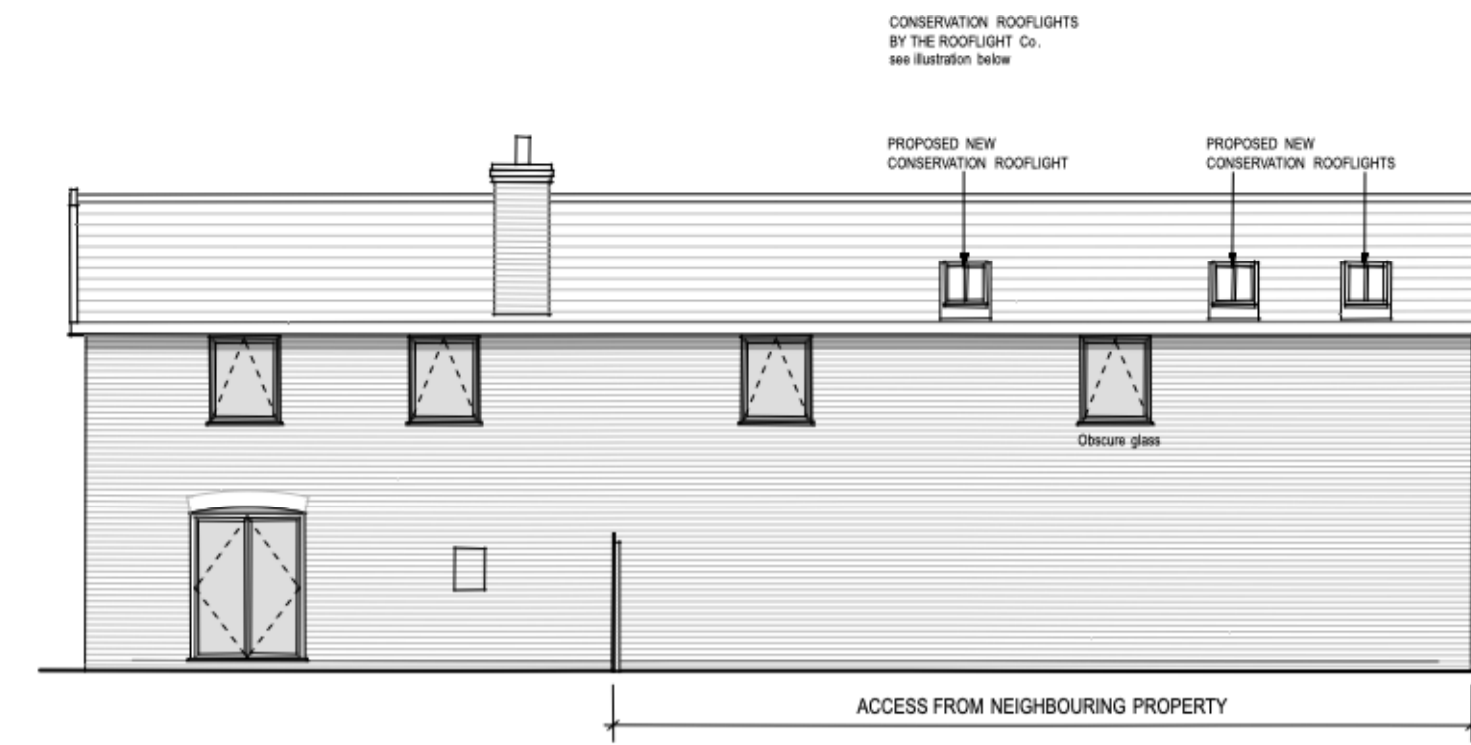

WEST ELEVATION(REAR)

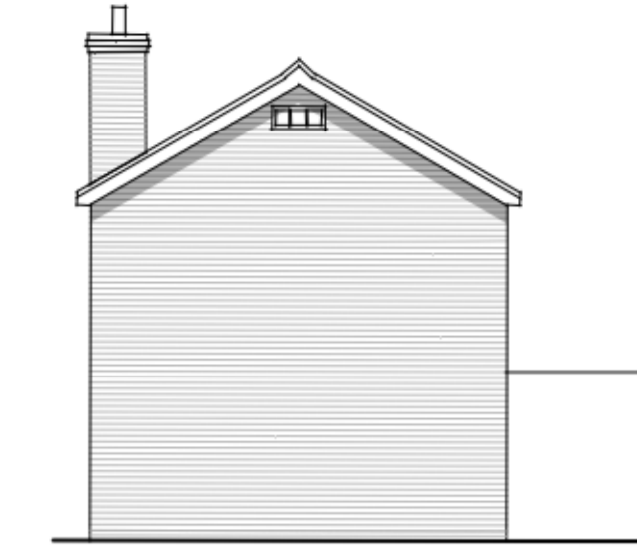

SOUTH ELEVATION(SIDE)

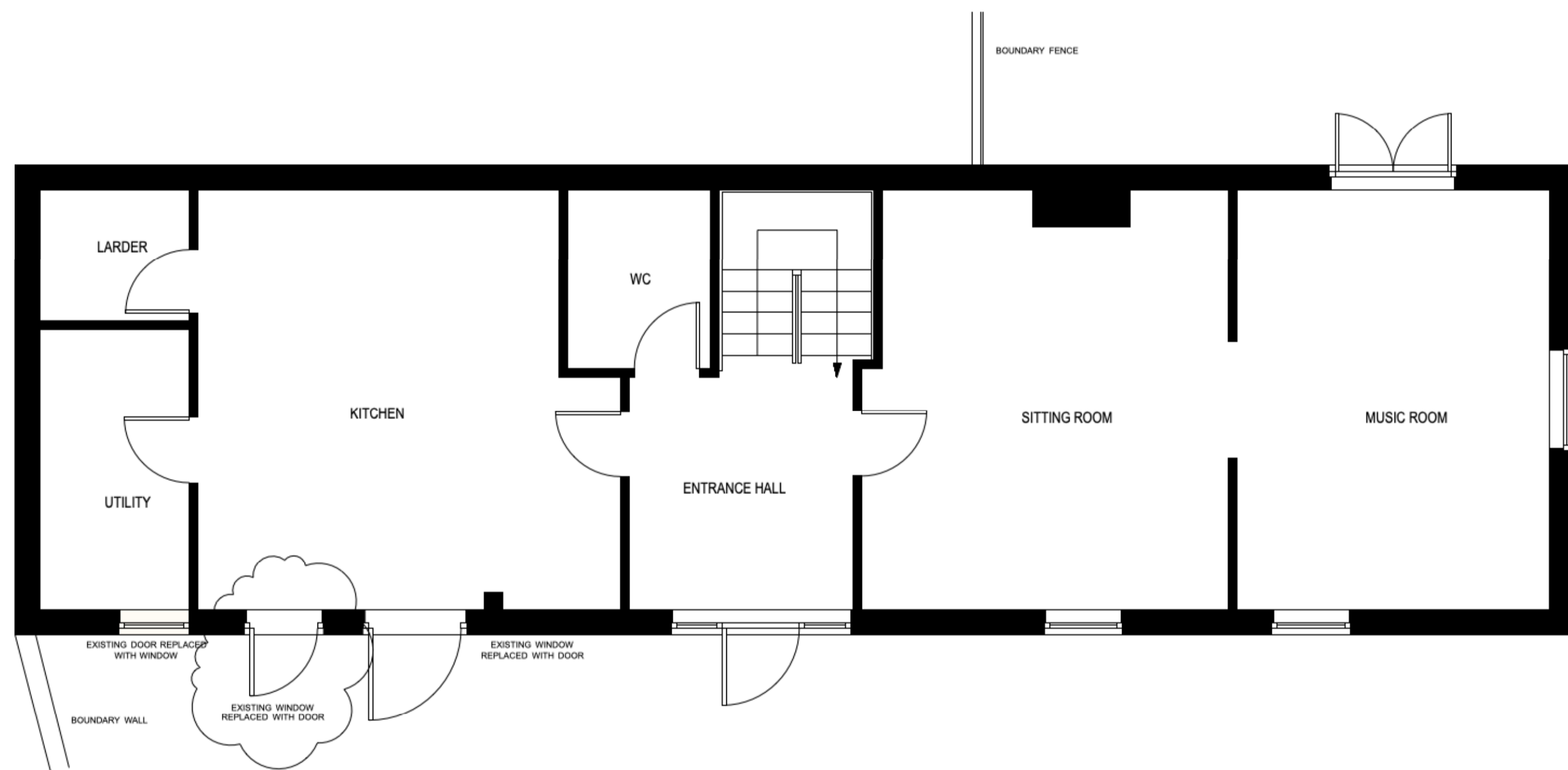
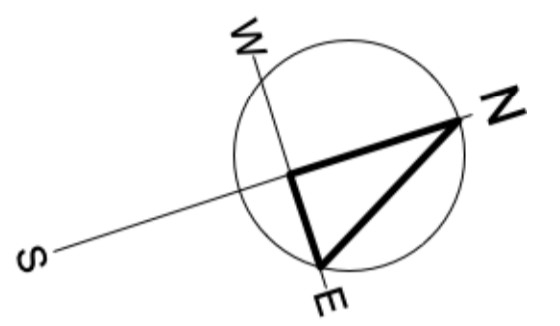

GROUND FLOOR

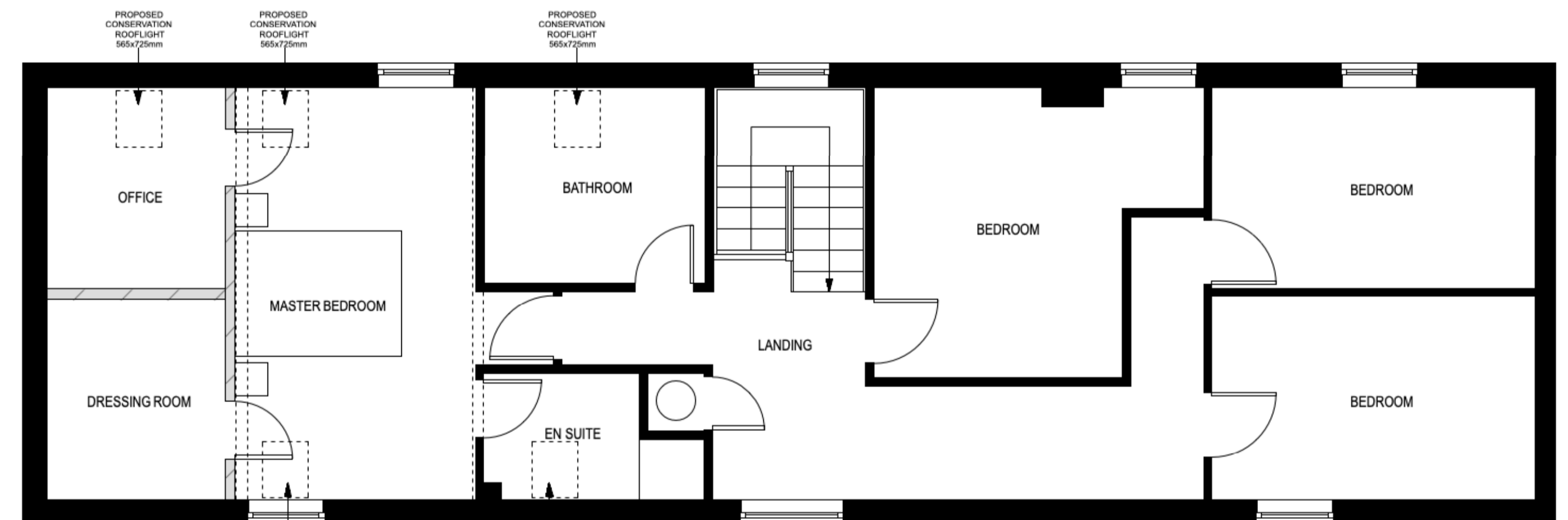

FIRST FLOOR

**MATERIALS:**  
 New windows- Polyester powder coated aluminium Colour Black or dark grey  
 Rooflights: Polyester powder coated aluminium Colour Black



PROPOSED ROOFLIGHTS- CONSERVATION ROOFLIGHTS BY THE ROOFLIGHT CO.

B	Fixed glazing panel in kitchen replaced with door	17/03/2021	MW	PB
A	G.F front elevation fenestration revised. F.F. Bedroom rooflight omitted. Conservation rooflight illustration added	10/11/2020	MW	PB
REVISED	DESCRIPTION	DATE	BY	CHECKED

**PLANNING APPLICATION**

TITLE	PROPOSED PLANS & ELEVATIONS	REF NO.	5556
PROJECT	PROPOSED FENESTRATION ALTERATIONS	DATE	PA_01
	THE GRANARY, LINDSEY TYE	SCALE	1:50/100
	HADLEIGH, SUFFOLK	DATE	September 2020
CLIENT	MR & MRS BOGGIS	DESIGNER	MW
		CHECKED	PB

Market Place / Hadleigh / Ipswich / Suffolk / IP7 5DN  
 T / 01473 827992 E / enquiries@wv-architects.co.uk  
 Do not scale from drawings, work to figured dimensions only

**WINCEK KIEVENAAR**  
 CHARTERED ARCHITECTS

**RIBA** #  
 Chartered Practice



1:50 Meters