

Existing Ground Floor Plan

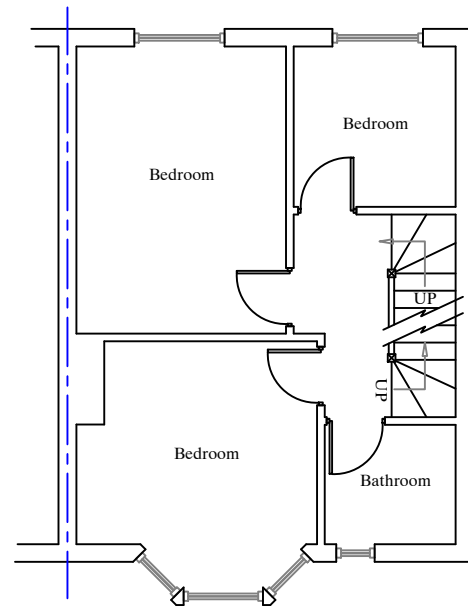

Existing First Floor Plan

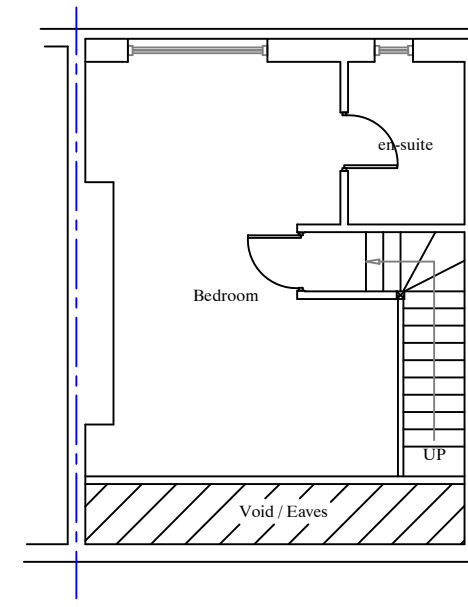

Existing Loft Floor Plan

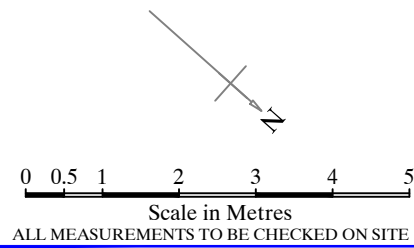

Site:	
Mr Mohammed Saleem 32 Ridgfield Road Oxford OX4 3BU	
Drawn: POPE INGRAM ASSOCIATES BUILDING DESIGN SERVICES AND MANAGEMENT 4c Pimpernel Close Oxford OX4 7QP Tel: 07825 955455	
© THIS DRAWING IS THE PROPERTY OF POPE INGRAM ASSOCIATES BUILDING DESIGN SERVICES AND MANAGEMENT. IT MUST NOT BE REPRODUCED EITHER WHOLLY OR IN PART. ALL RIGHTS IN RESPECT TO PATENTS, DESIGNS AND COPYRIGHTS ARE RESERVED. DO NOT SCALE FROM THIS DRAWING	
Drawn By: S.INGRAM	Date: 15/03/2021
Sheet: 1A	Rev: B
Scale: 1:100	
Reference No: 3764Ridg	
Description: First Floor Side and Rear Extension	