

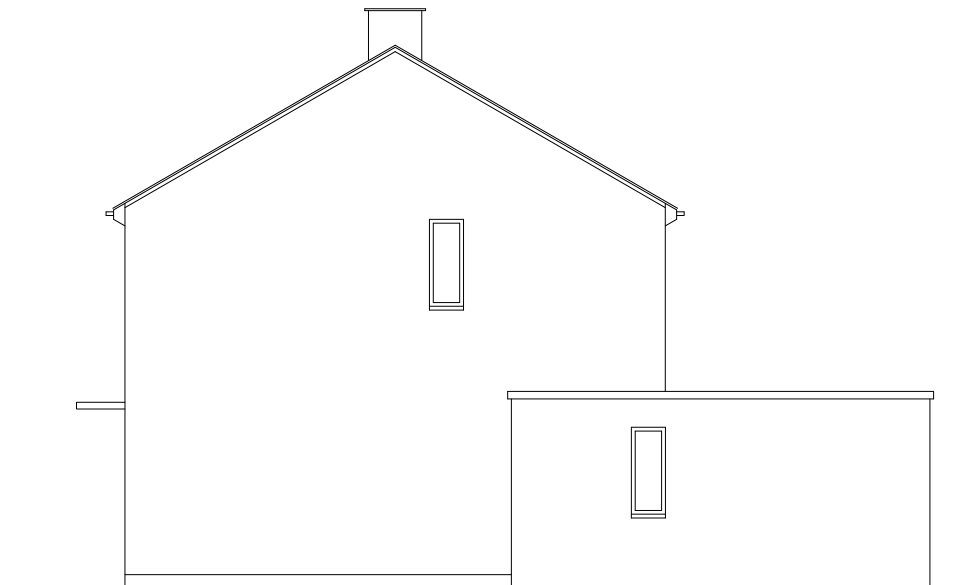

FRONT ELEVATION (NORTHWEST)



SIDE ELEVATION (SOUTHWEST)



REAR ELEVATION (SOUTHEAST)

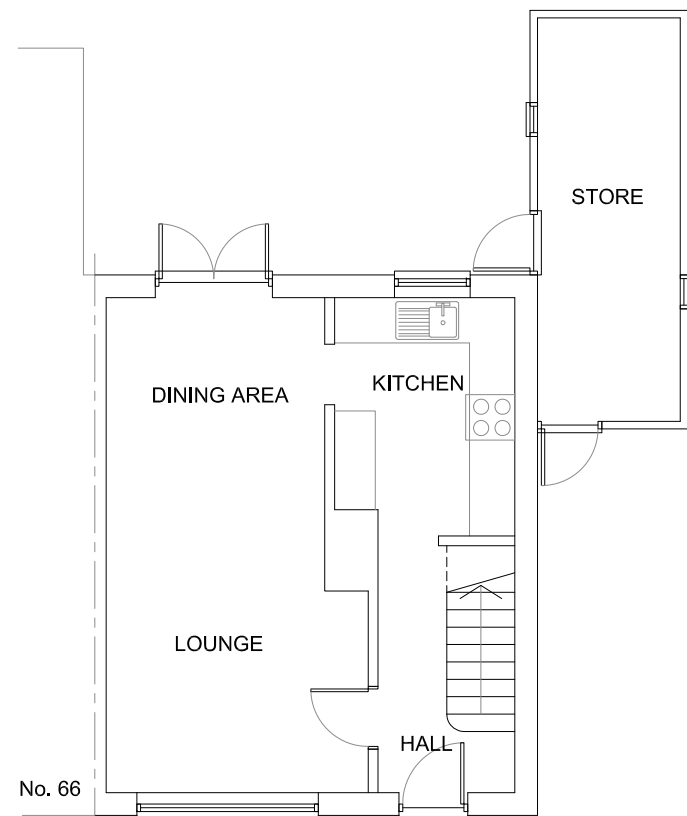

GROUND FLOOR PLAN

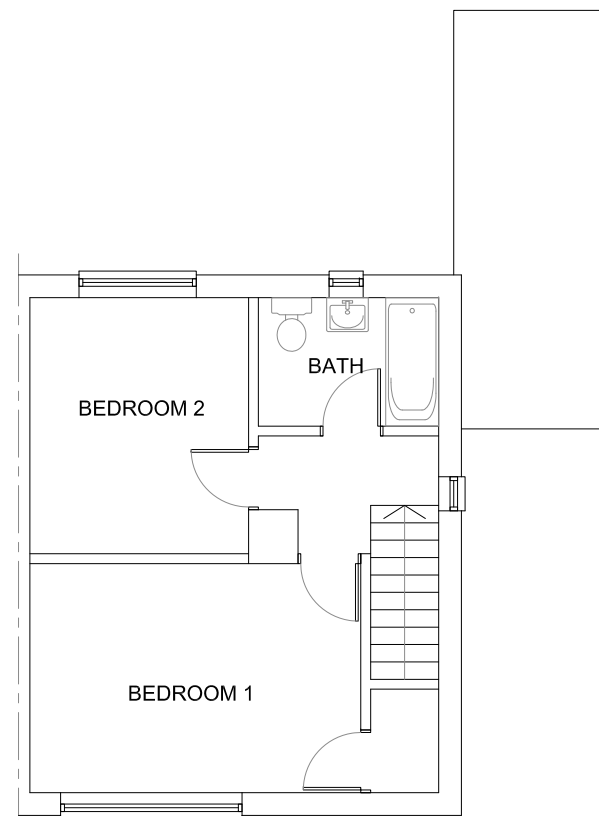

FIRST FLOOR PLAN

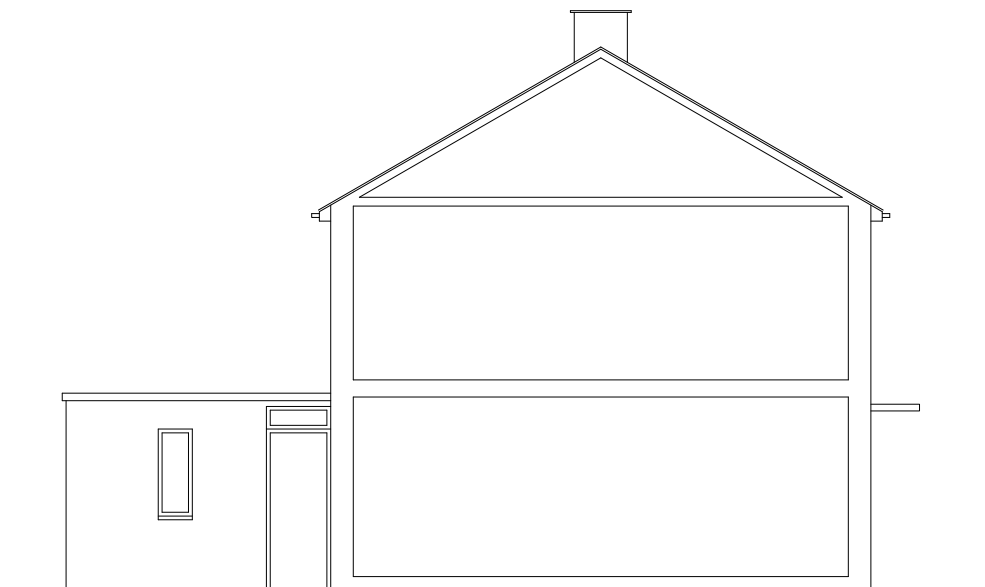

SIDE ELEVATION (NORTHEAST)

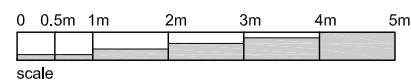

THIS DRAWING IS THE COPYRIGHT OF NT:architect AND MAY NOT BE AMENDED, COPIED OR REPRODUCED WITHOUT WRITTEN PERMISSION. NO LIABILITY WILL BE ACCEPTED FOR AMENDMENTS MADE BY OTHER PERSONS.

rev:

DO NOT SCALE OFF THE DRAWINGS.

client:  
MR. H. ARSHAD

64 AMBLESIDE DRIVE  
OXFORD  
OXON. OX3 0AH

project:  
PROPOSED CHANGE OF DWELLING  
TO CLASS C4 (HMO) USE  
drawing:  
EXISTING:  
FLOOR PLANS & ELEVATIONS

**NT:** architect  
t: 07855 978389  
e: office@ntarchitect.uk

date:  
MAR 21  
scale:  
1:100@A3  
drawing no.:  
**20.75 - S2.02**

drawn:  
NT  
rev: