

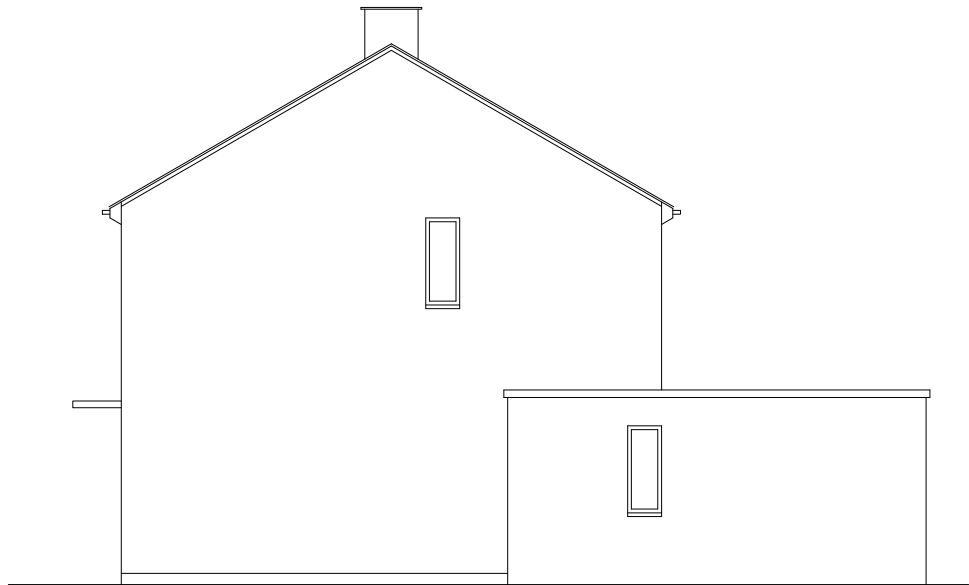

FRONT ELEVATION (NORTHWEST)

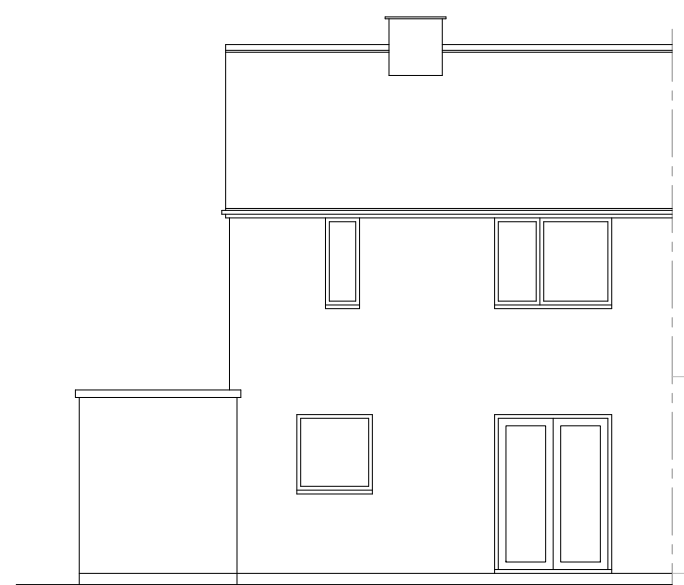

SIDE ELEVATION (SOUTHWEST)



REAR ELEVATION (SOUTHEAST)

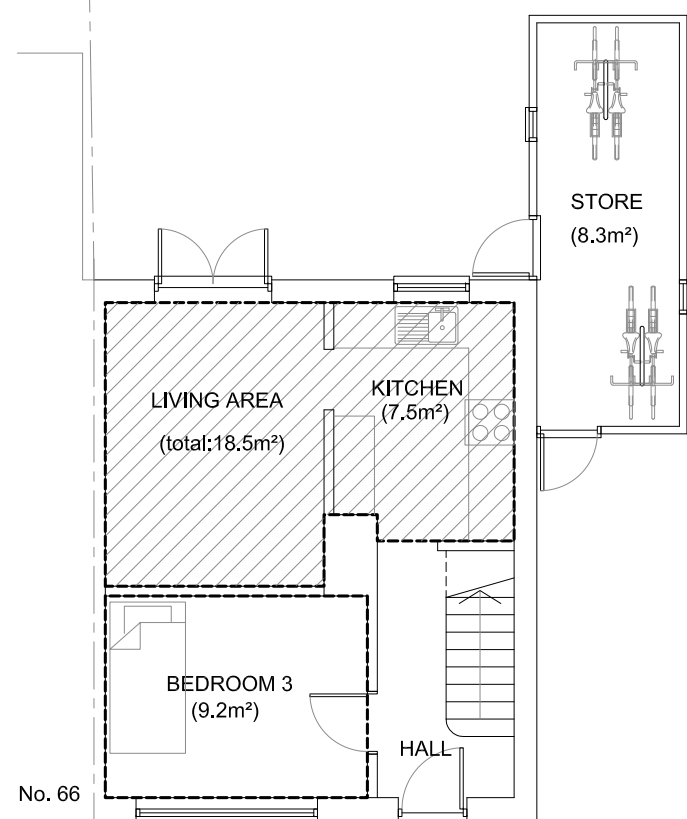

GROUND FLOOR PLAN

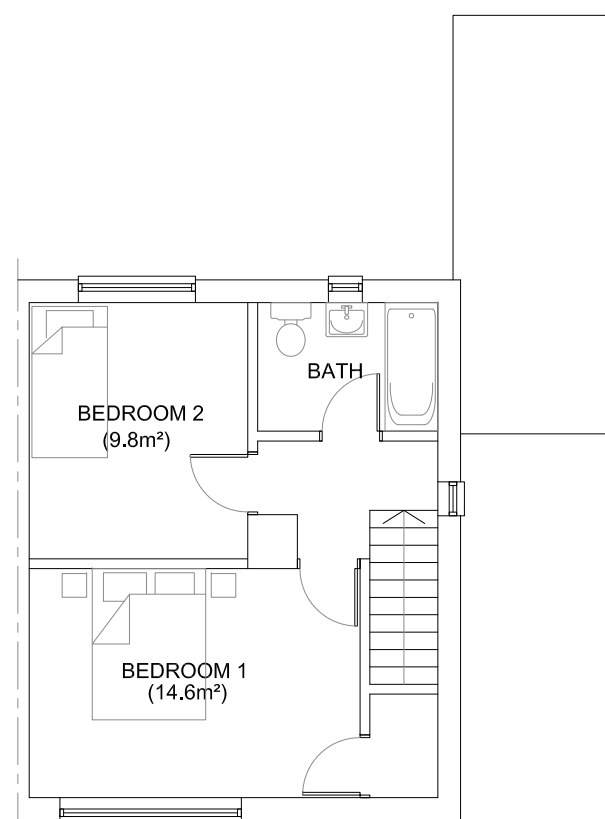

FIRST FLOOR PLAN

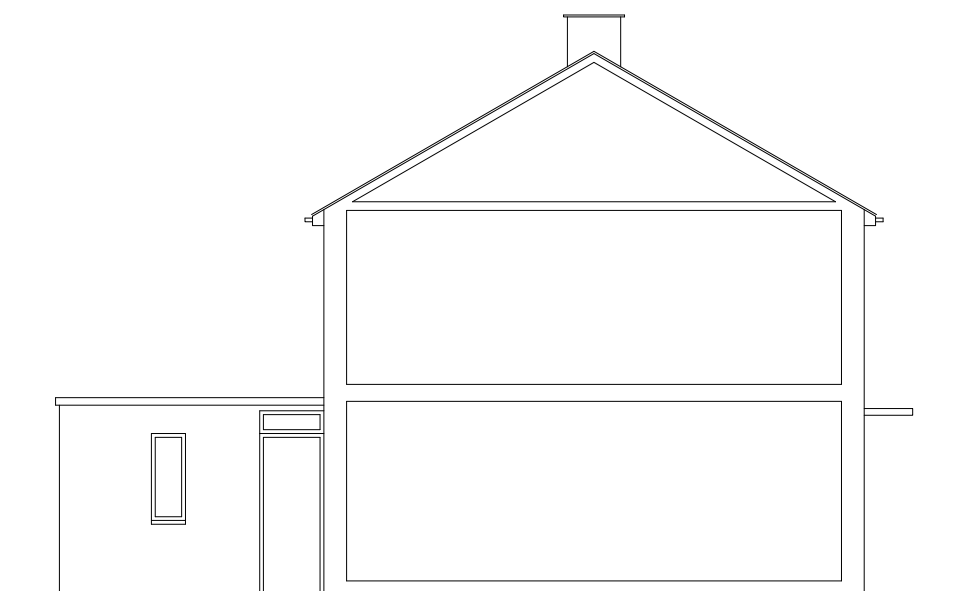

SIDE ELEVATION (NORTHEAST)

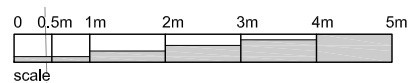

THIS DRAWING IS THE COPYRIGHT OF NT:architect AND MAY NOT BE AMENDED, COPIED OR REPRODUCED WITHOUT WRITTEN PERMISSION. NO LIABILITY WILL BE ACCEPTED FOR AMENDMENTS MADE BY OTHER PERSONS.

DO NOT SCALE OFF THE DRAWINGS.

rev:

client:
MR. H. ARSHAD

64 AMBLESIDE DRIVE
OXFORD
OXON. OX3 0AH

project:
PROPOSED CHANGE OF DWELLING
TO CLASS C4 (HMO) USE
drawing:
PROPOSED:
FLOOR PLANS & ELEVATIONS

date:
MAR 21
scale:
1:100@A3
drawing no.:

20.75 - P2.04

NT: architect

t: 07855 978389
e: office@ntarchitect.uk

drawn:
NT

rev: