

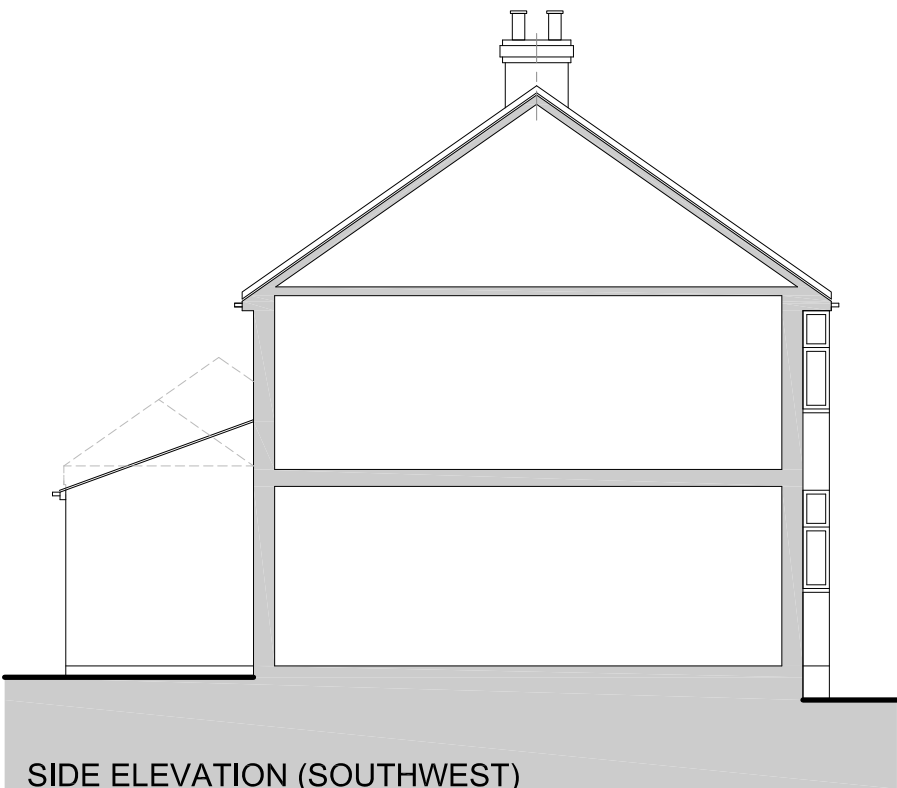

FRONT ELEVATION (NORTHWEST)



SIDE ELEVATION (SOUTHWEST)



SIDE ELEVATION (SOUTHWEST)



REAR ELEVATION (SOUTHEAST)

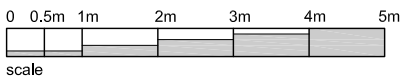

scale

SCHEDULE OF MATERIALS:

WALLS:
pebbledash render colour: off white
to match existing

ROOF:
plain concrete tiles colour:
red/brown

WINDOWS:
upvc side hung plain casement
colour: white

DOORS:
upvc folding sliding door with full
height glazing to match existing
colour: white

RAINWATER GOODS:
upvc half round gutters and
downpipes colour: black

NT: architect

t: 07855 978389
e: office@ntarchitect.uk

THIS DRAWING IS THE COPYRIGHT OF NT:architect
AND MAY NOT BE AMENDED, COPIED OR
REPRODUCED WITHOUT WRITTEN PERMISSION. NO
LIABILITY WILL BE ACCEPTED FOR AMENDMENTS
MADE BY OTHER PERSONS.
DO NOT SCALE OFF THE DRAWINGS.

rev:

client:
RMA PROPERTIES LTD.

366 MARSTON ROAD
OXFORD
OXON. OX3 0JD

project:
PROPOSED SIDE EXTENSION TO
CREATE 1 x 2 BED DWELLING
drawing:
PROPOSED: ELEVATIONS

date:
DEC 20
scale:
1:100@A3
drawing no.:

20.79 - P2.02

drawn:
NT

rev: