

EXISTING GROUND FLOOR

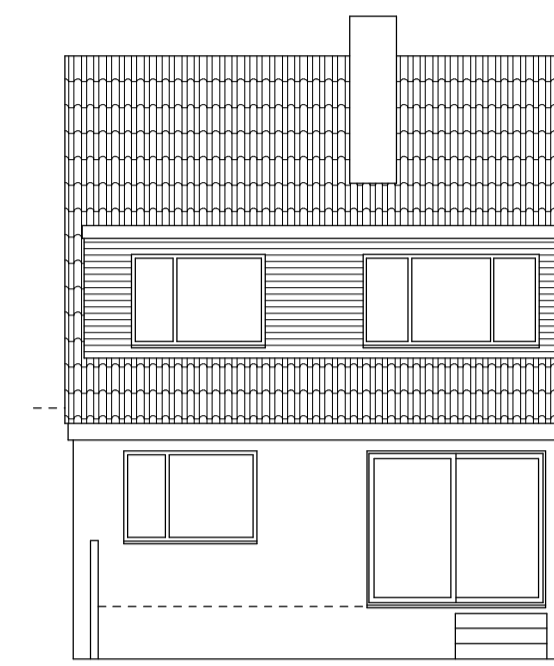

EXISTING SIDE ELEVATION



EXISTING REAR ELEVATION

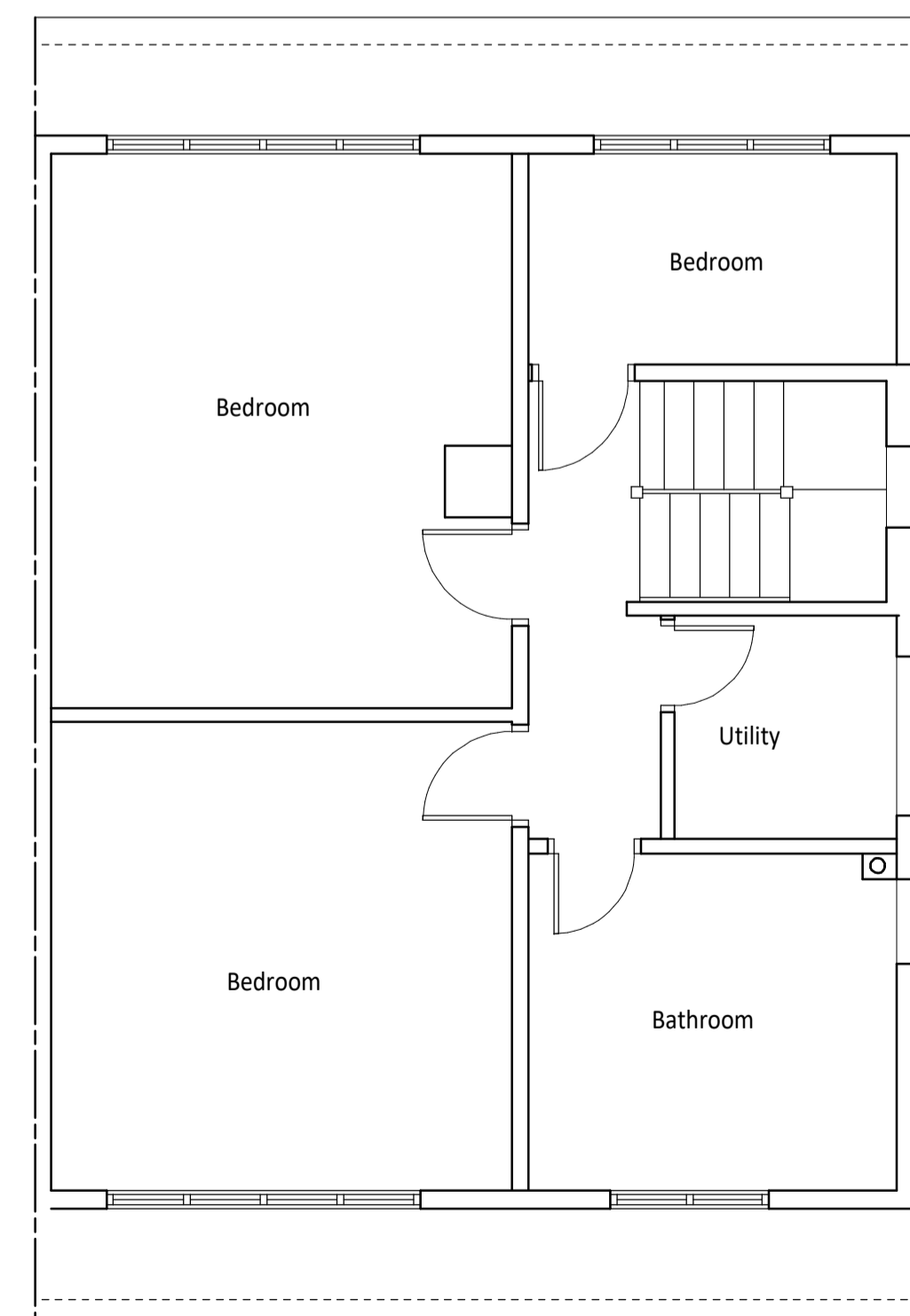
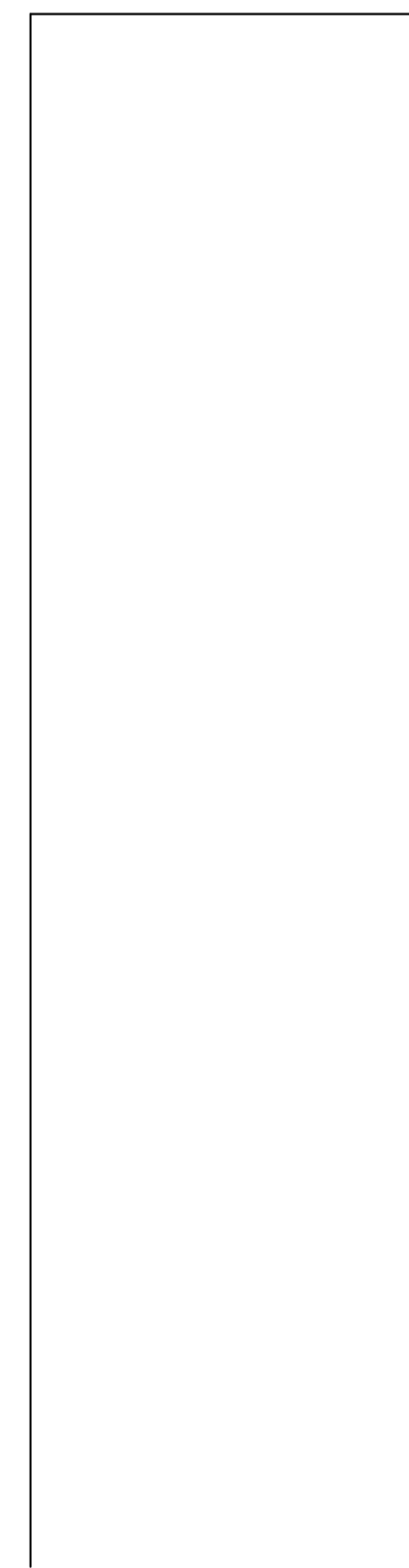

EXISTING FIRST FLOOR

PROPOSED TWO STOREY AND SINGLE STOREY REAR
EXTENSION AT No. 30 FRENHAM AVENUE PLYMOUTH

DRAWN BY : MIKE LEGGETT BUILDING PLANS LTD

info@mikeleggett.co.uk

DATE : 21st October 2020

SCALE : 1/50 1/100 (PRINT @ A1)

DWG 1 of 2

CLIENT : Mr D Bryan