

PROPOSED GROUND FLOOR

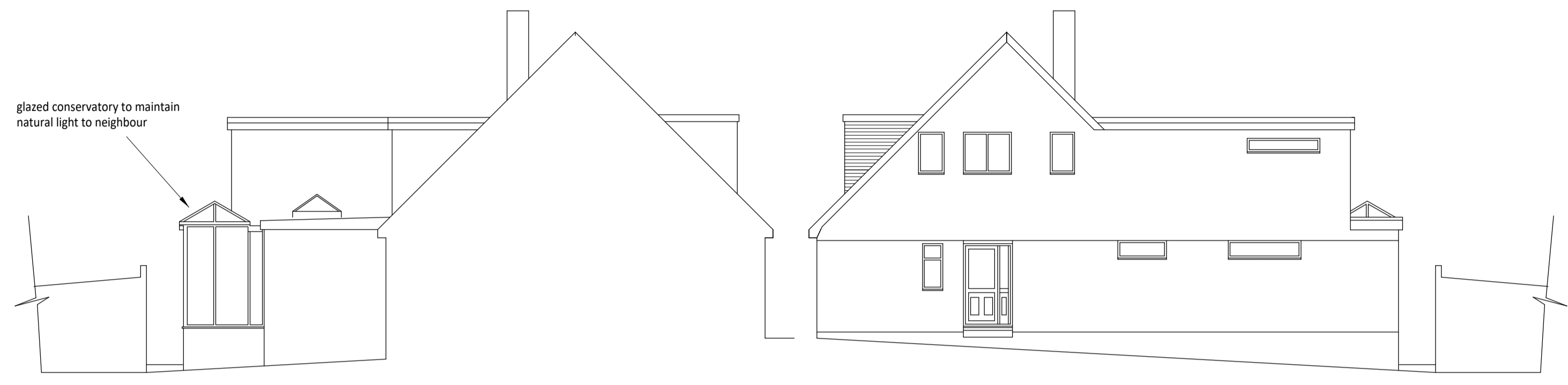

PROPOSED SIDE ELEVATIONS

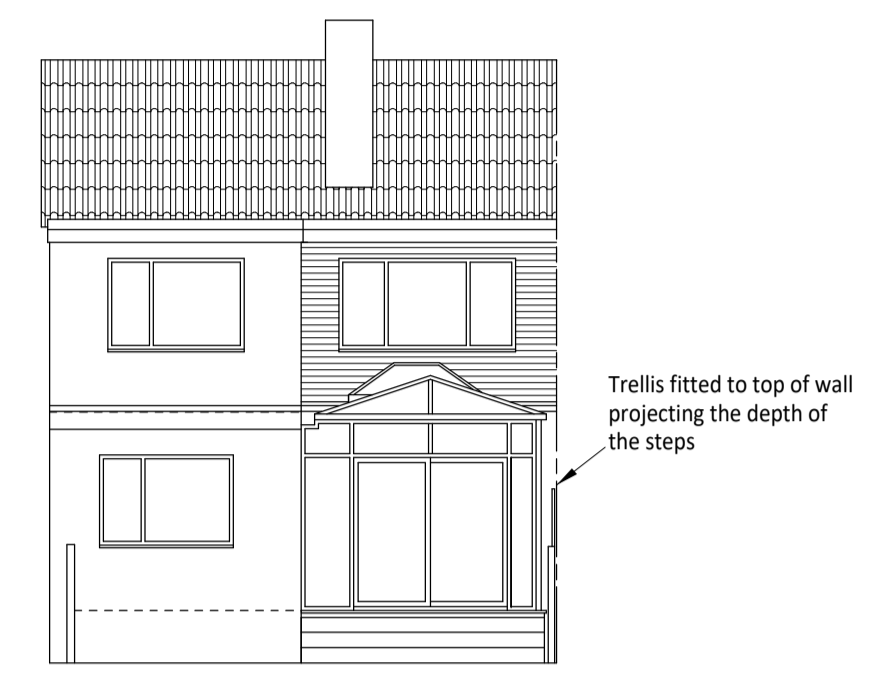

PROPOSED REAR ELEVATION

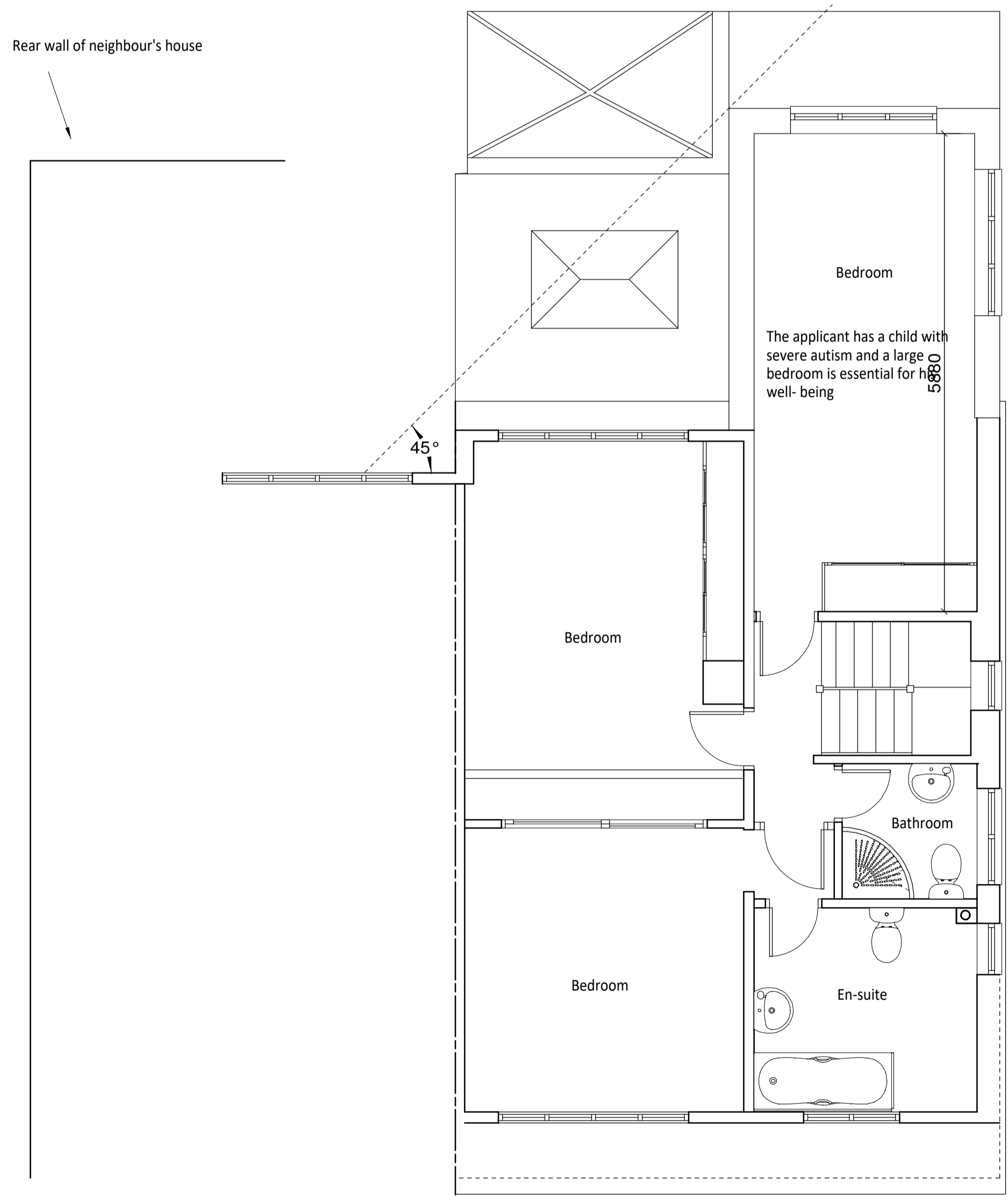

PROPOSED FIRST FLOOR

PROPOSED TWO STOREY AND SINGLE STOREY REAR EXTENSION AT No. 30 FRENHAM AVENUE PLYMOUTH

DRAWN BY : MIKE LEGGETT BUILDING PLANS LTD

info@mikeleggett.co.uk

DATE : 1st March 2021

SCALE : 1/50 1/100 (PRINT @ A1)

DWG 2 of 2

CLIENT : Mr D Bryan