

1) This drawing and the design and details depicted thereon are the copyright of Peter Dimberline Chartered Architect.  
 2) All dimensions on this drawing are to be checked by the Contractor and any discrepancies are to be reported to the Architect.  
 3) Do not scale critical dimensions off this drawing.  
 4) Contractor to ensure that all Health & Safety requirements (CDM Regulations) in relation to this project will be complied with.

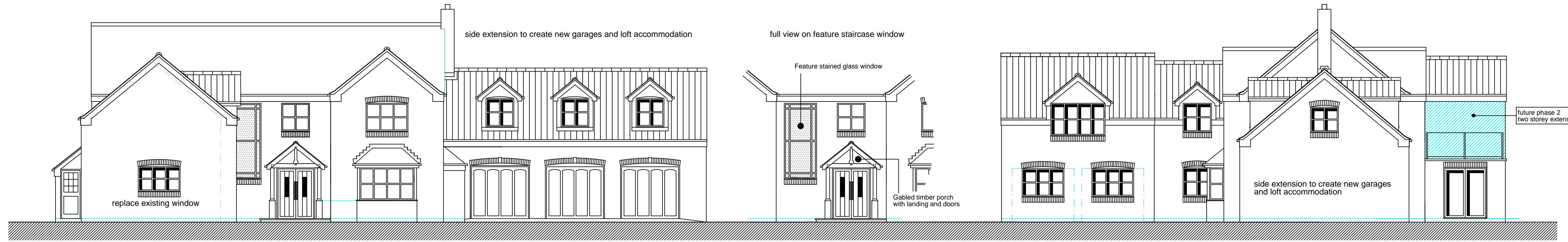

northeast elevation

southeast elevation



northwest elevation

southwest elevation

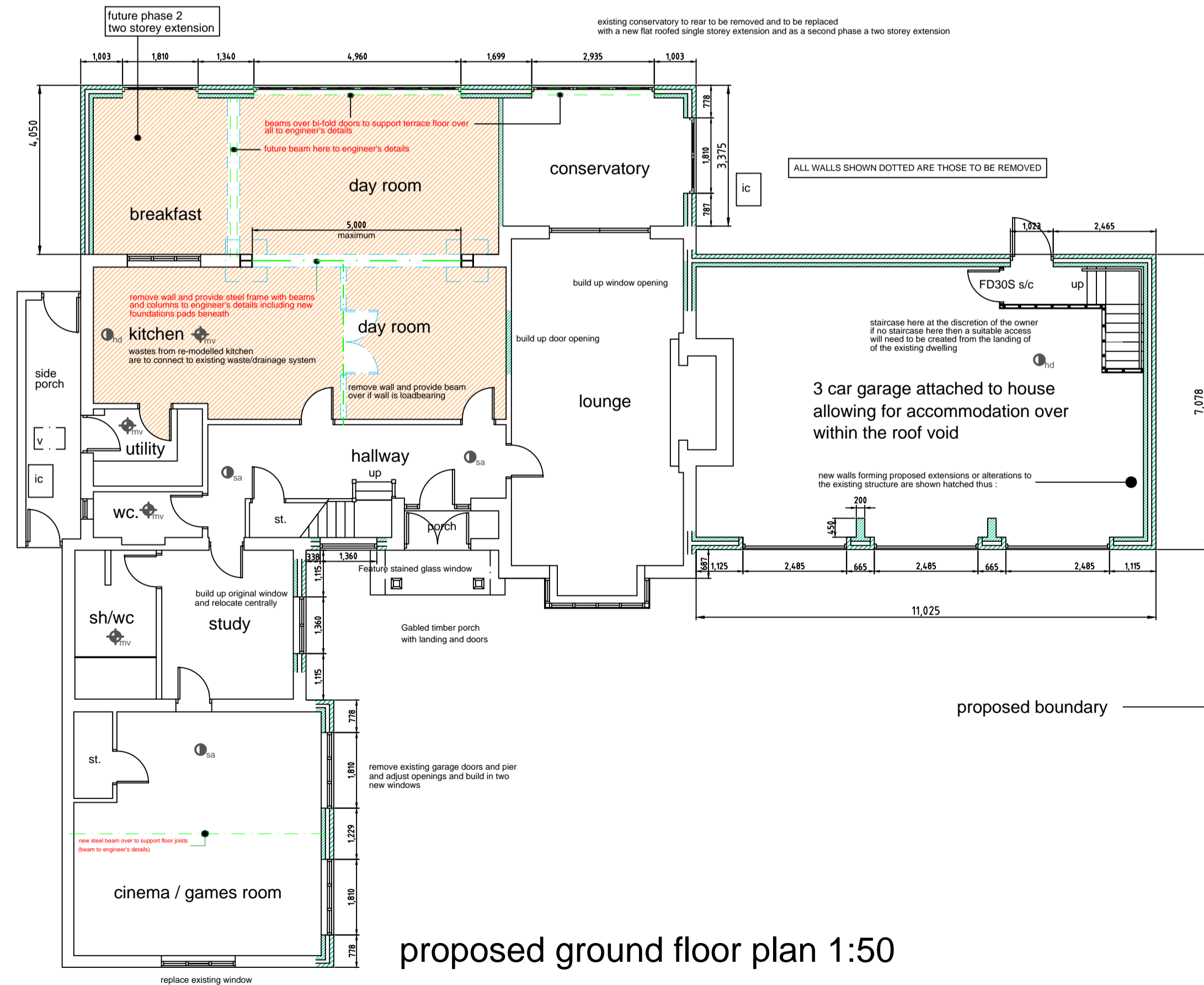

proposed ground floor plan 1:50

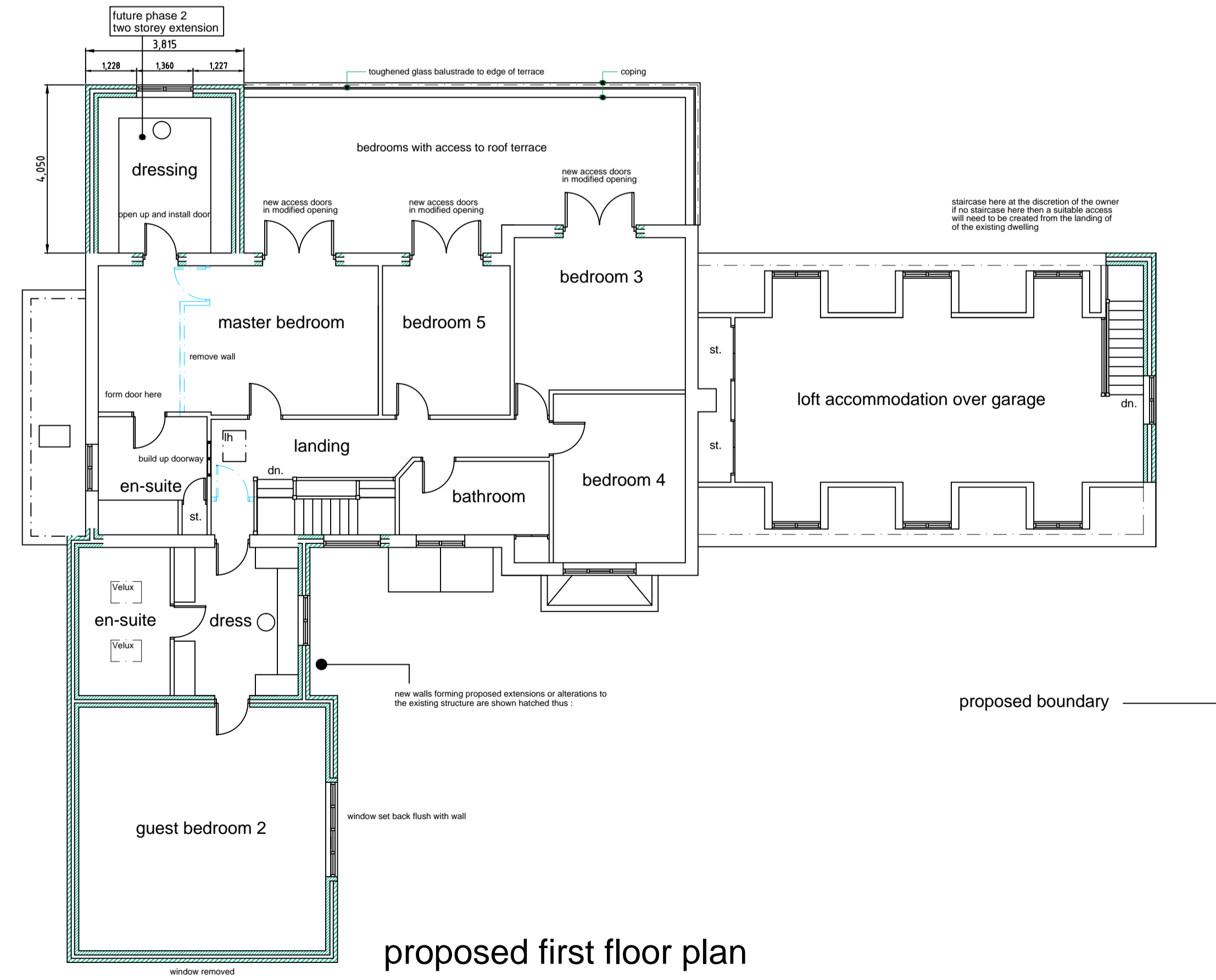

proposed first floor plan

- Rev. B Two storey extension to rear denoted as future phase 2 works and dormers added to replace velux windows on rear roof slope of attached garage extension.  
 Rev. A Window removed from first floor gable to guest bed 2 and projecting bay window adjusted to be flush with external wall.

REVISIONS

**PETER DIMBERLINE** Dip Arch, RIBA  
**CHARTERED ARCHITECT**

2 TIPSEY COURT, STAINCROSS  
 BARNSELY, S75 6FZ

tel/fax ( 01226 ) 390947  
 email: pdimberline@tiscali.co.uk

CLIENT  
 J and M Gilbert

PROJECT  
 Proposed extensions and internal alterations to existing dwelling and erection of attached garage

LOCATION  
 17 Holly Court,  
 Rolleston, Newark NG23 5SN

DRAWING  
 Proposed details

SCALES 1:100 DATE Jan' 20

DRWG No. 2019/11/02

DRAWN BY

REV. B

PD