

1) This drawing and the design and details depicted thereon are the copyright of Peter Dimberline Chartered Architect.
 2) All dimensions on this drawing are to be checked by the Contractor and any discrepancies are to be reported to the Architect.
 3) Do not scale critical dimensions off this drawing.
 4) Contractor to ensure that all Health & Safety requirements (CDM Regulations) in relation to this project will be complied with.

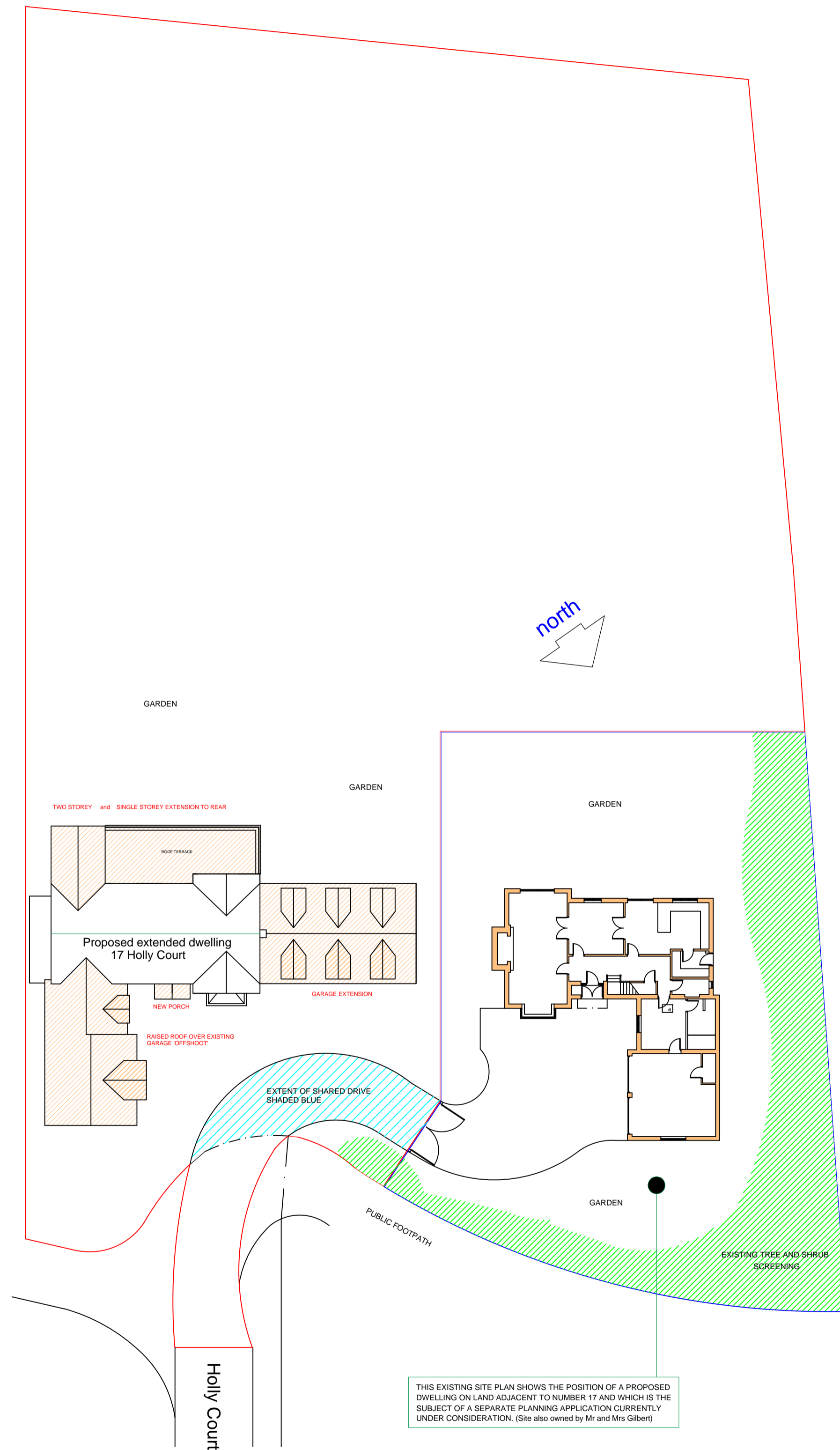

Proposed site plan 1:250 at A1

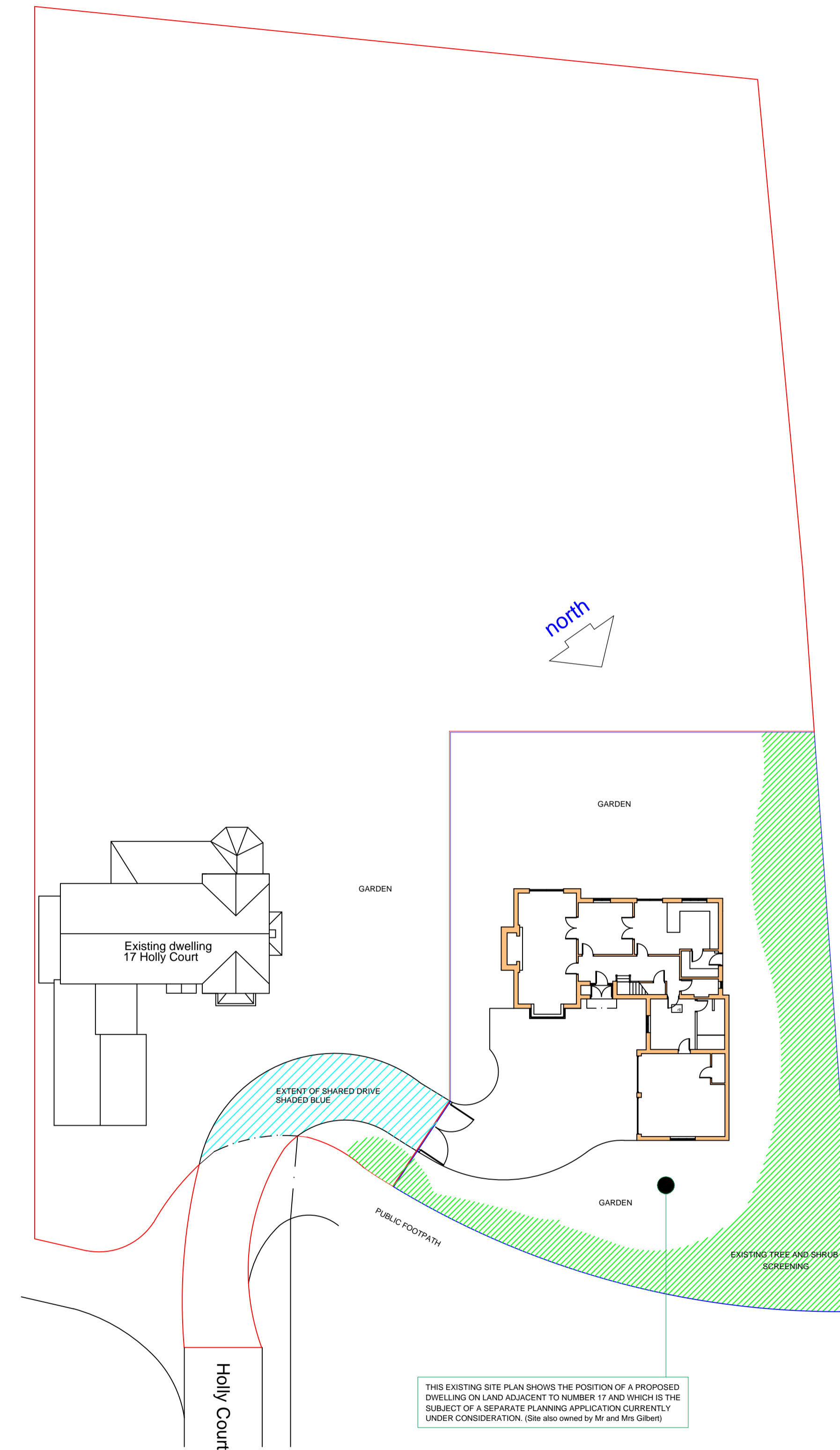

Existing site plan 1:250 at A1

Rev. A Dormers added to rear roof slope of attached garage extension to replace velux windows.

REVISIONS

PETER DIMBERLINE Dip Arch, RIBA
CHARTERED ARCHITECT

2 TIPSEY COURT, STAINCROSS
 BARNSELY, S75 6FZ

tel/fax (01226) 390947
 email: pdimberline@tiscali.co.uk

CLIENT
 J and M Gilbert

PROJECT
 Proposed extensions and internal alterations to existing dwelling and erection of attached garage

LOCATION
 17 Holly Court, Rolleston, Newark NG23 5SN

DRAWING
 Existing and proposed site plans

SCALES 1:250 DATE Jan' 20

DRWG No. 2019/11/04 DRAWN BY PD
 REV. A