

first floor plan as existing 1:100

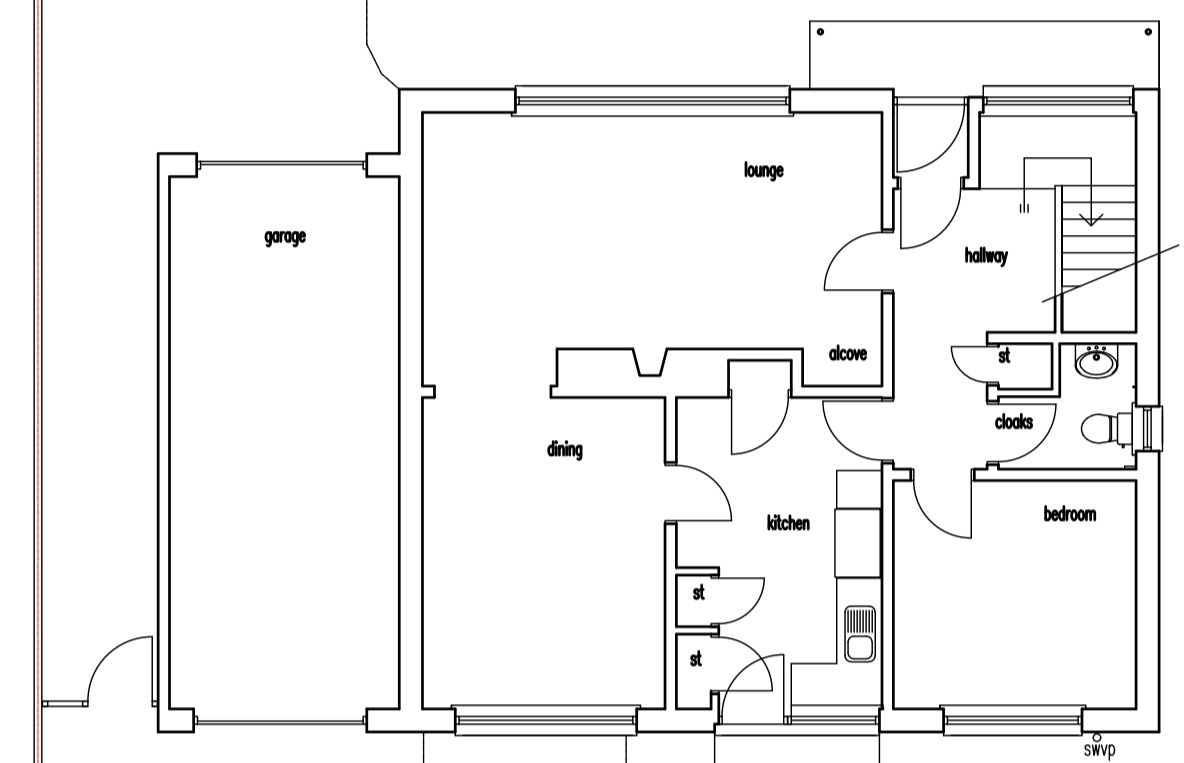

ground floor plan as existing 1:100

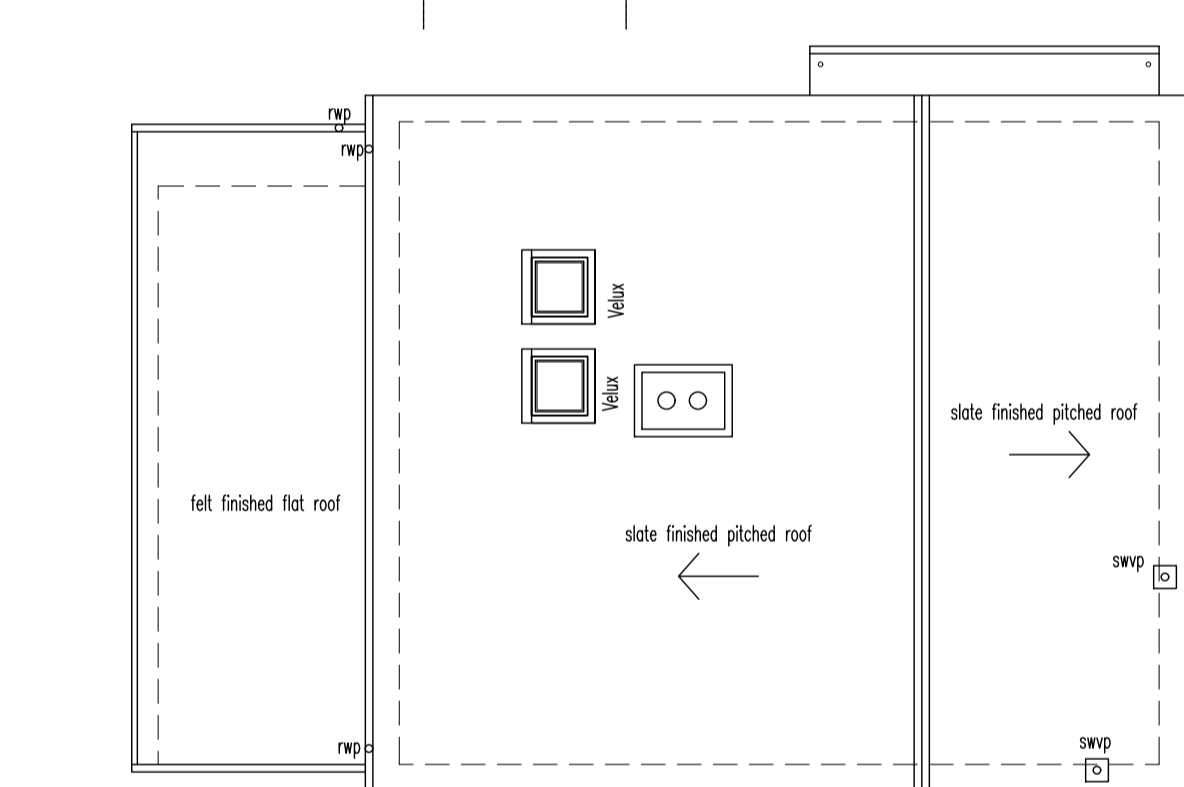

roof plan as existing 1:100

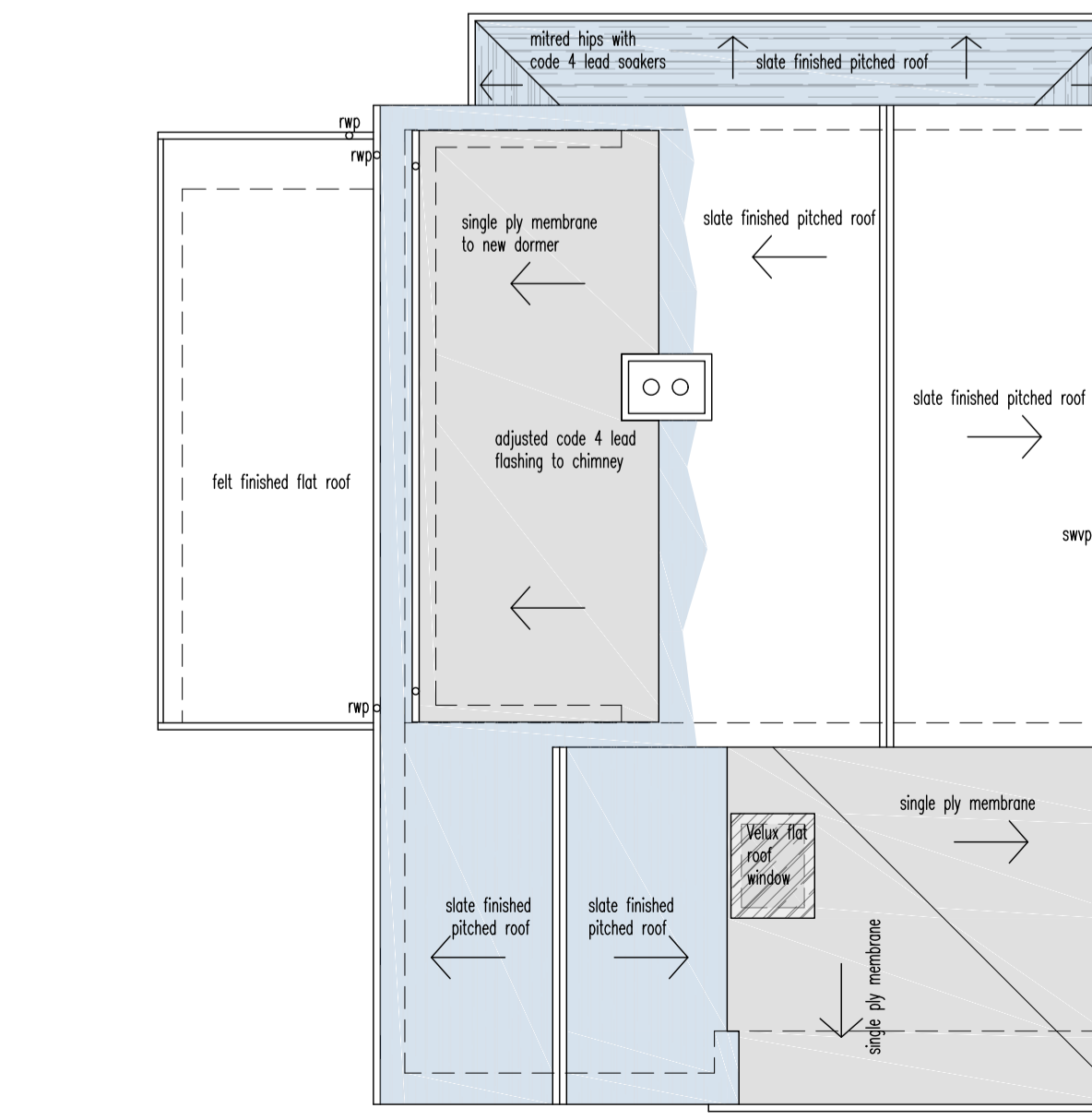

roof plan as proposed 1:100

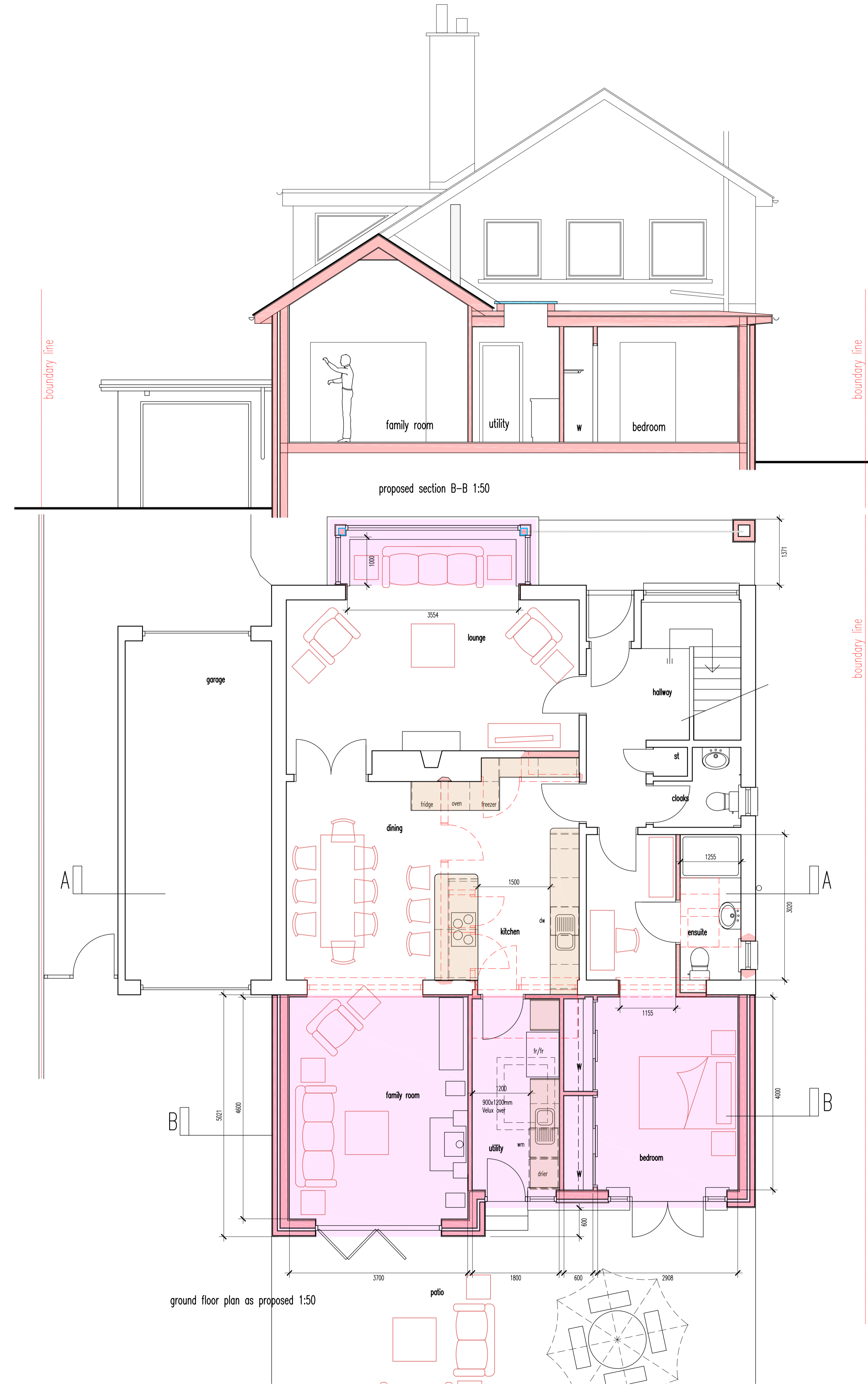

proposed section B-B 1:50

ground floor plan as proposed 1:50

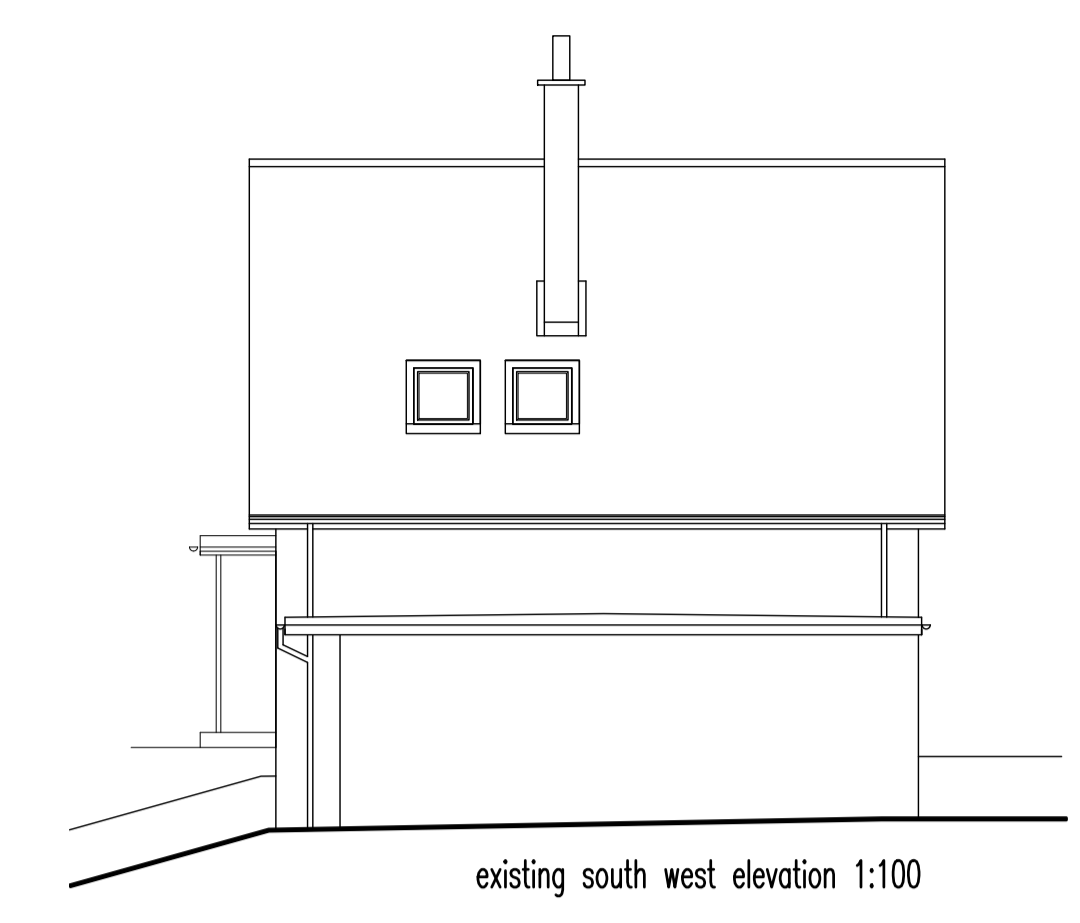

existing south west elevation 1:100

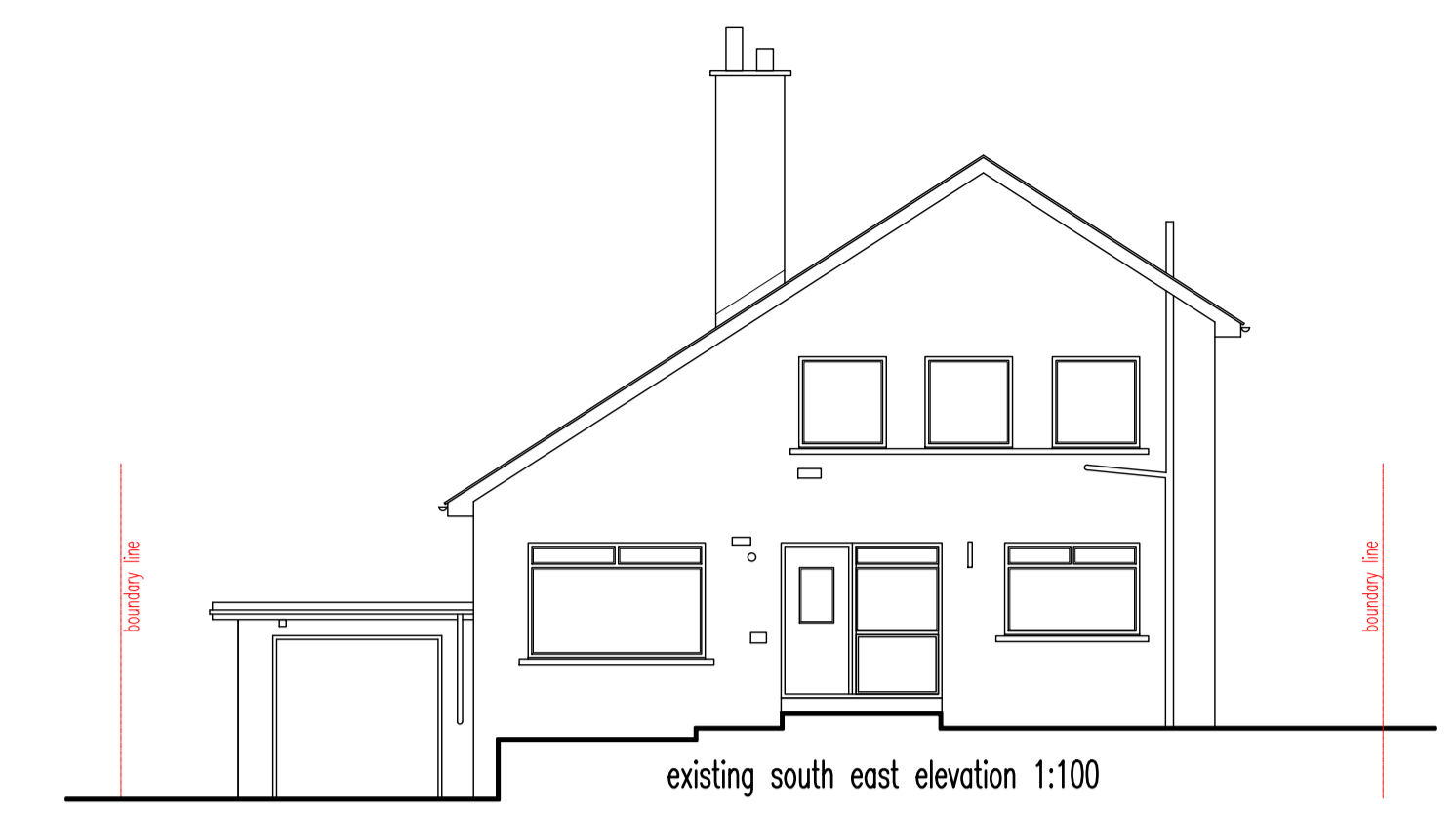

existing south east elevation 1:100

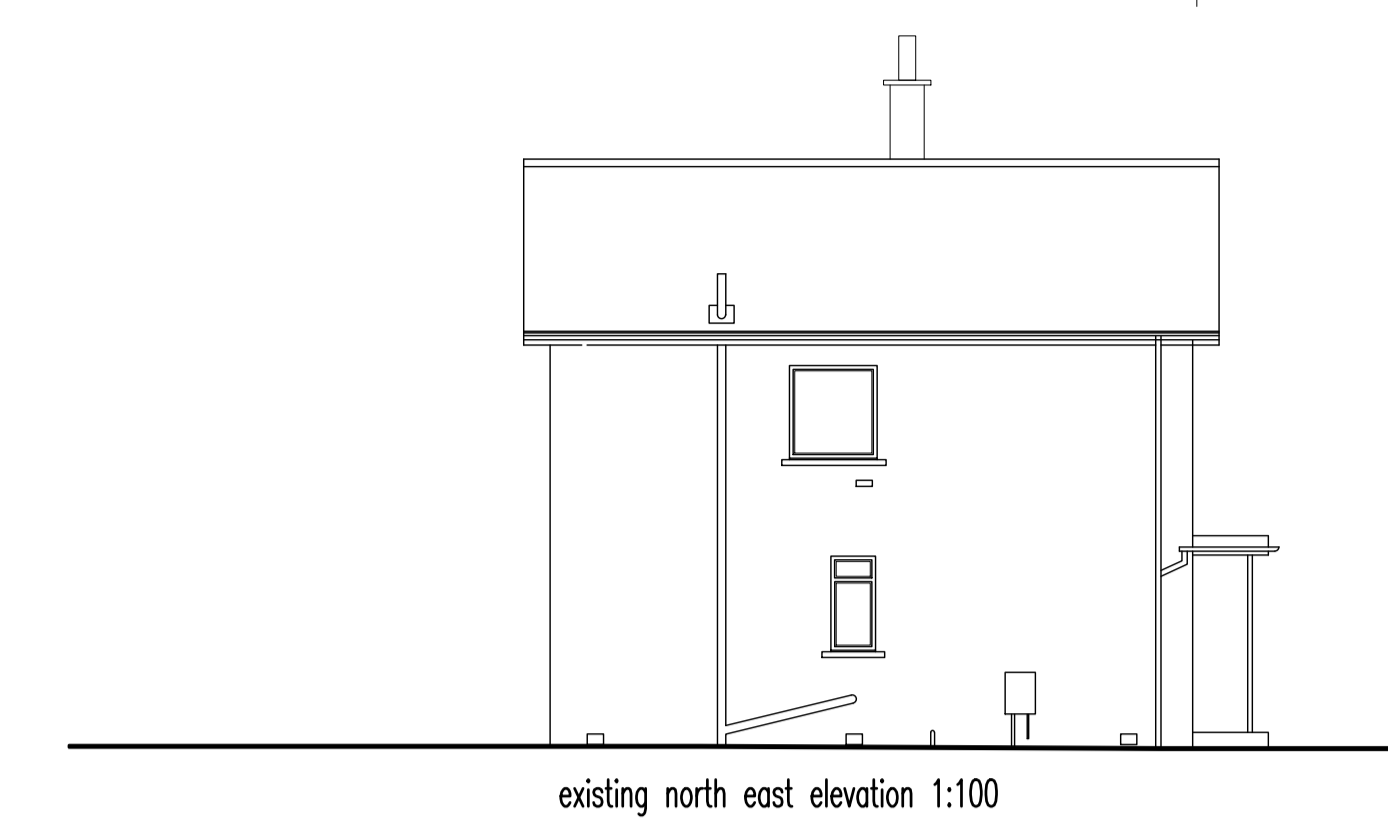

existing north east elevation 1:100

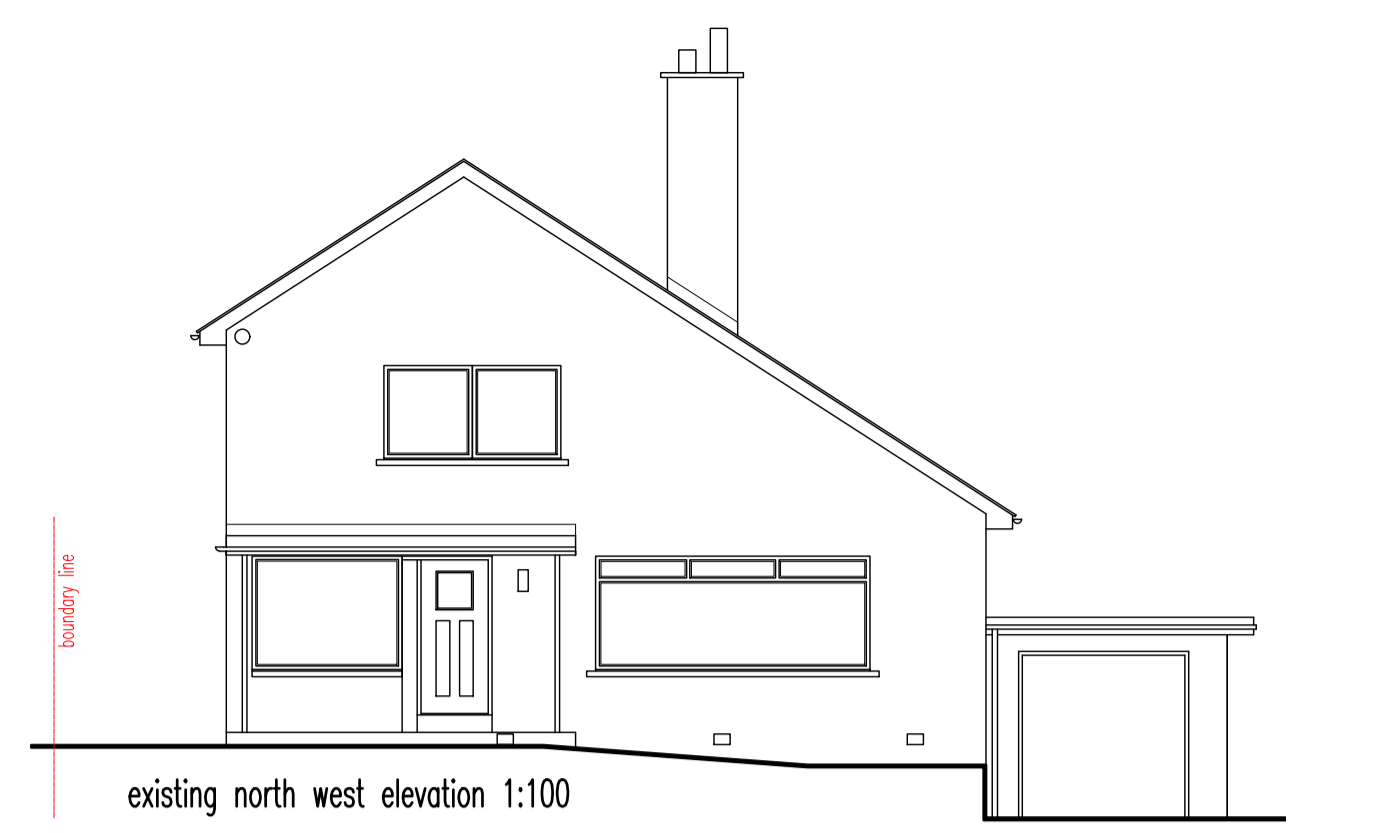

existing north west elevation 1:100

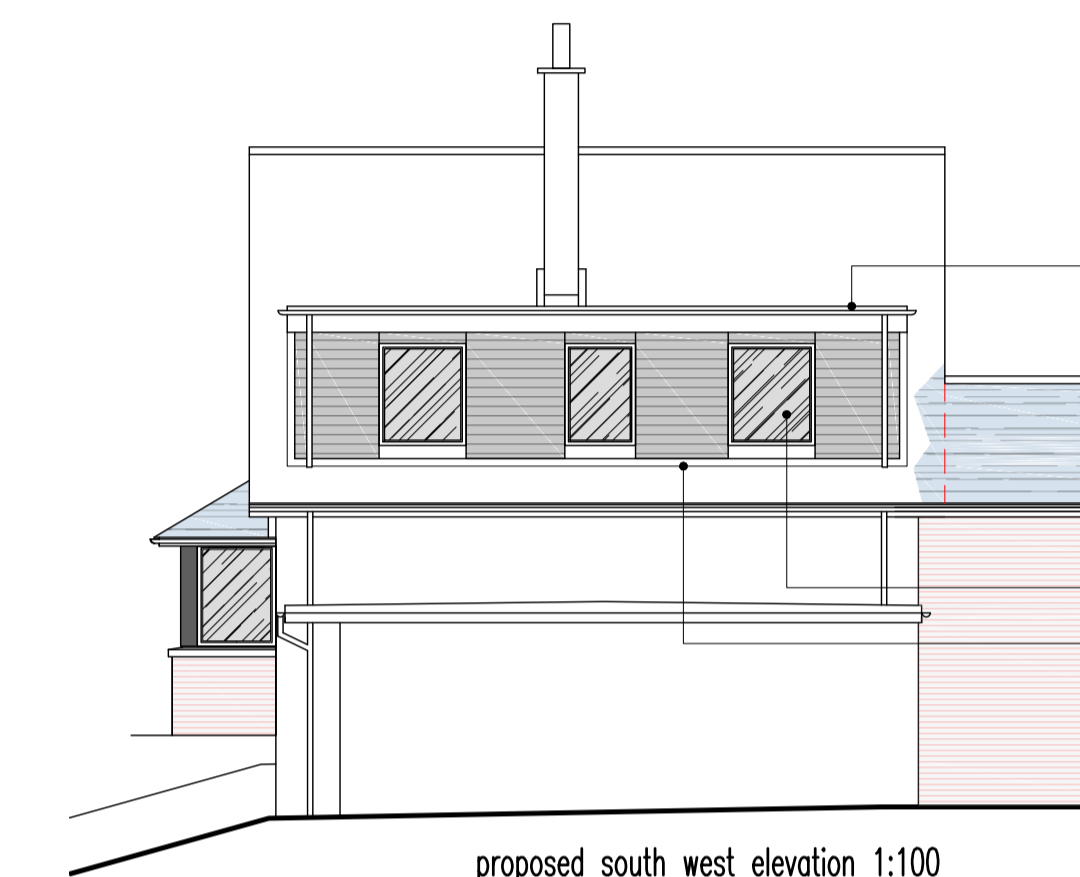

proposed south west elevation 1:100

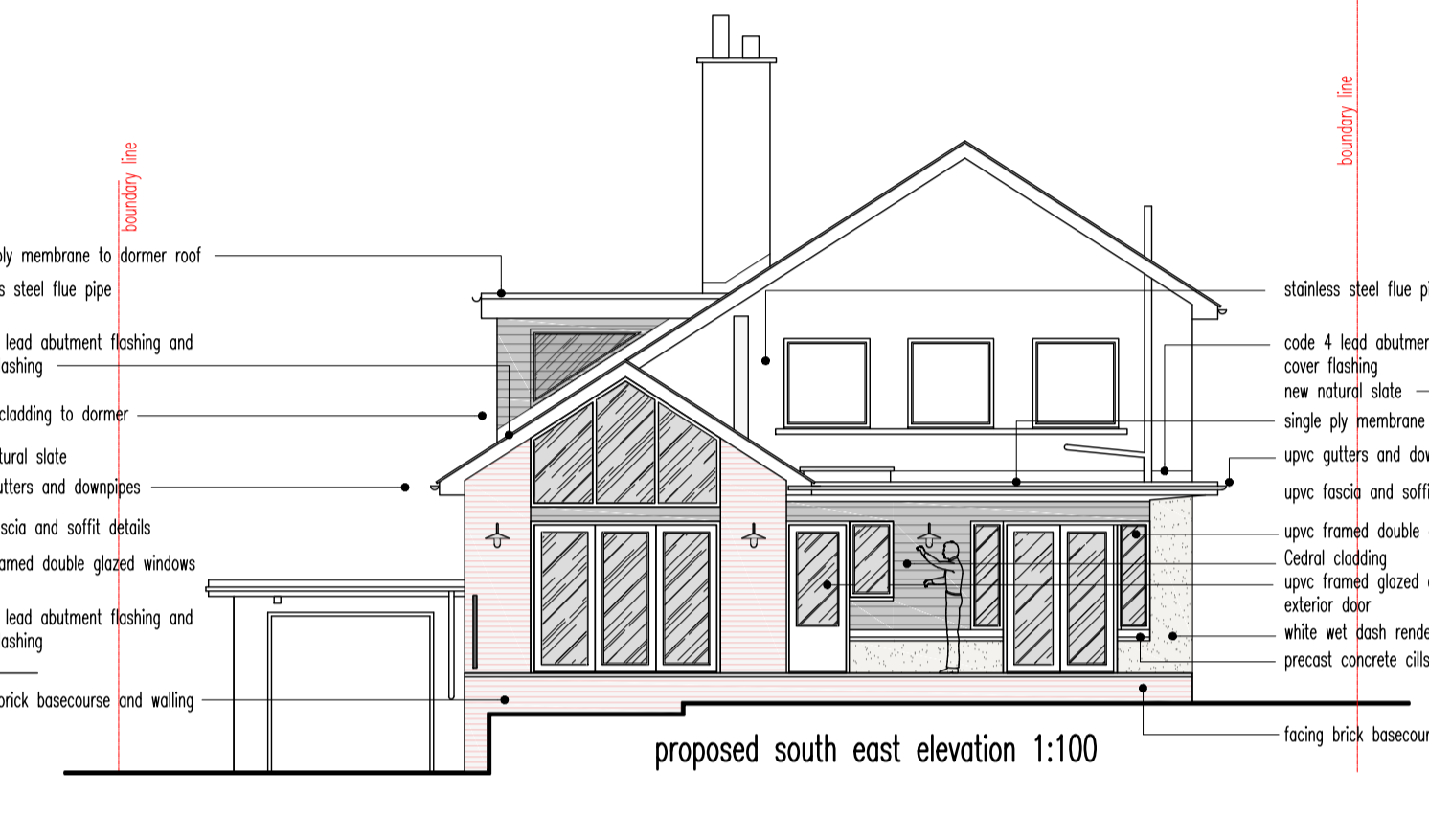

proposed south east elevation 1:100

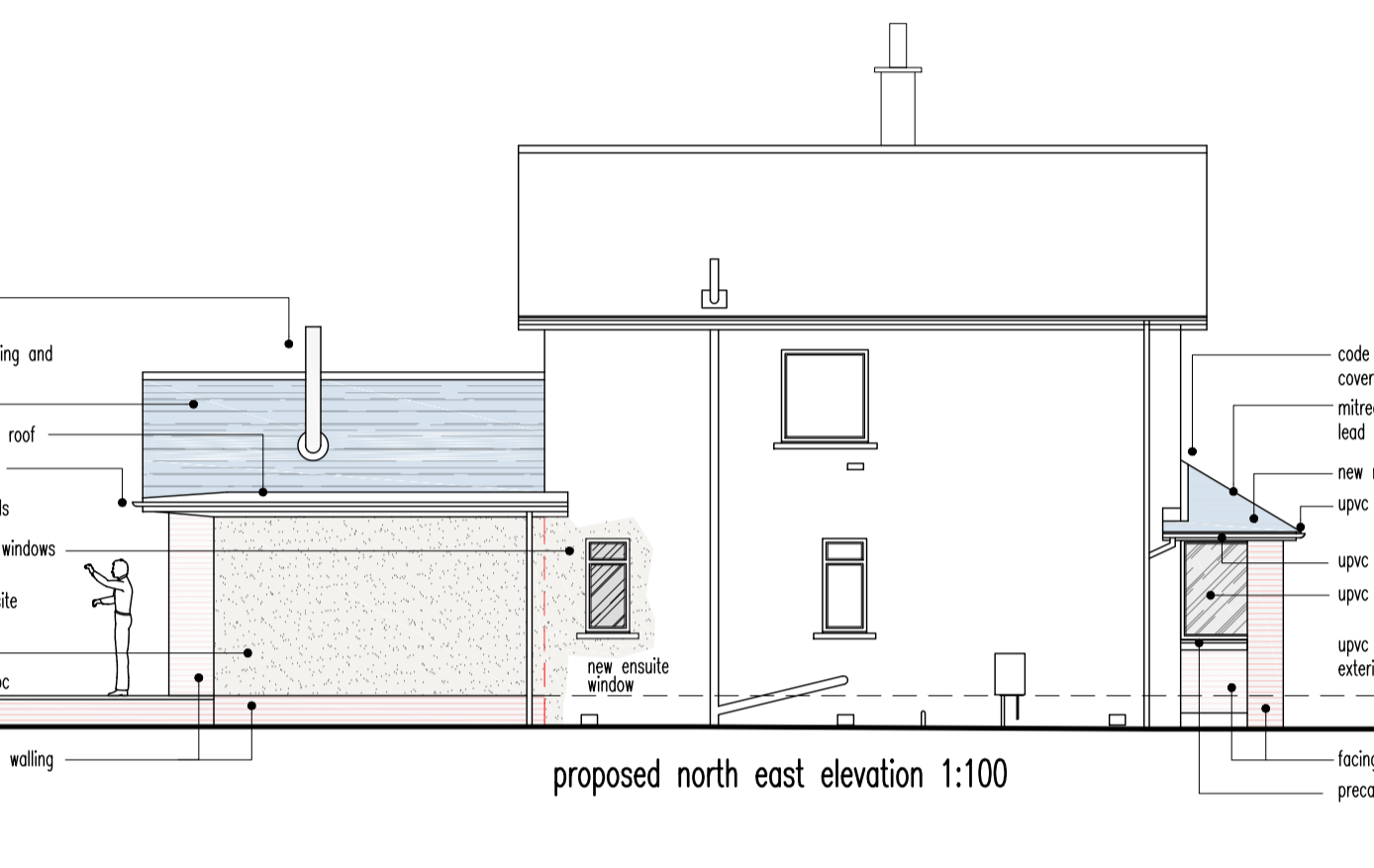

proposed north east elevation 1:100

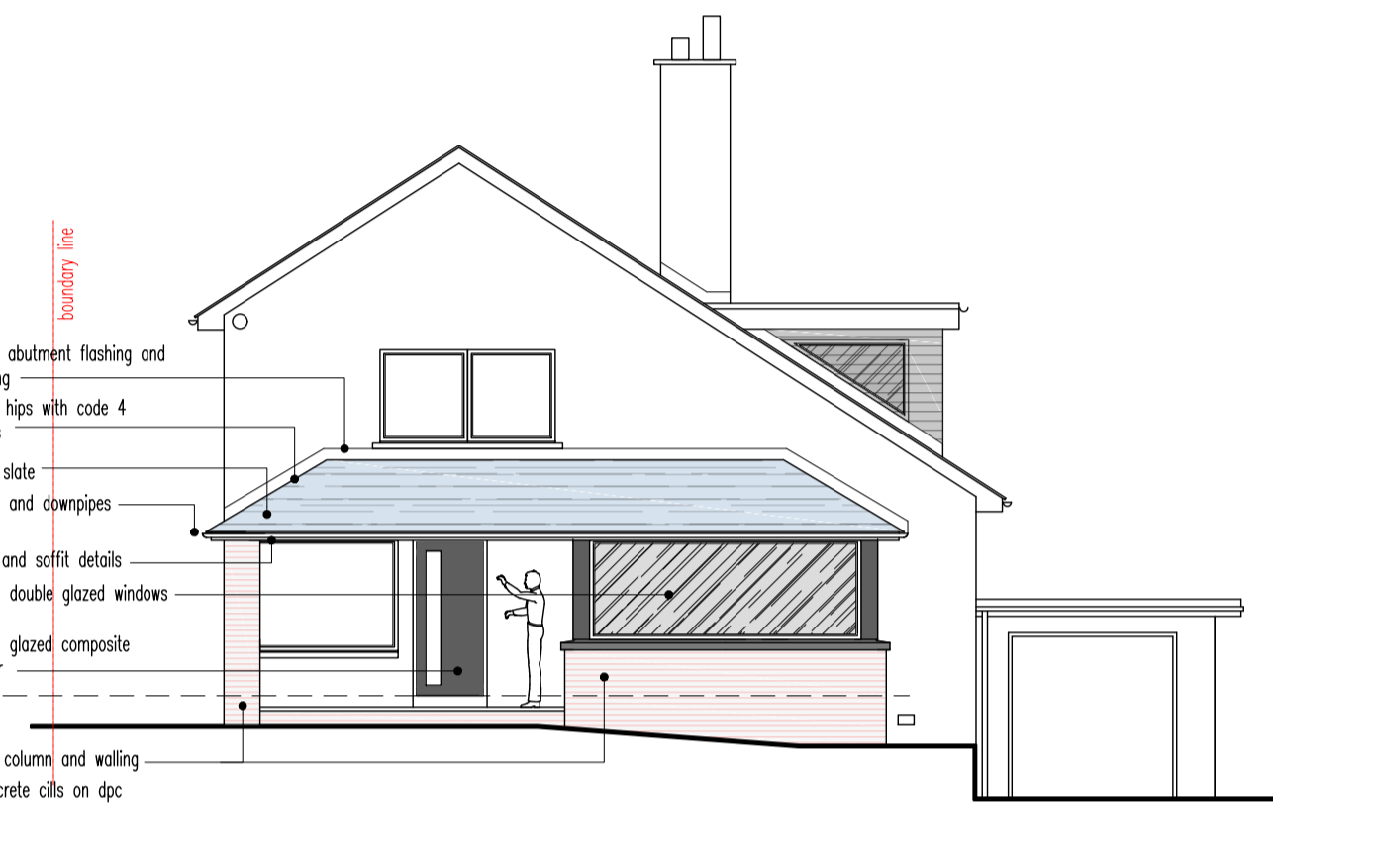

proposed north west elevation 1:100

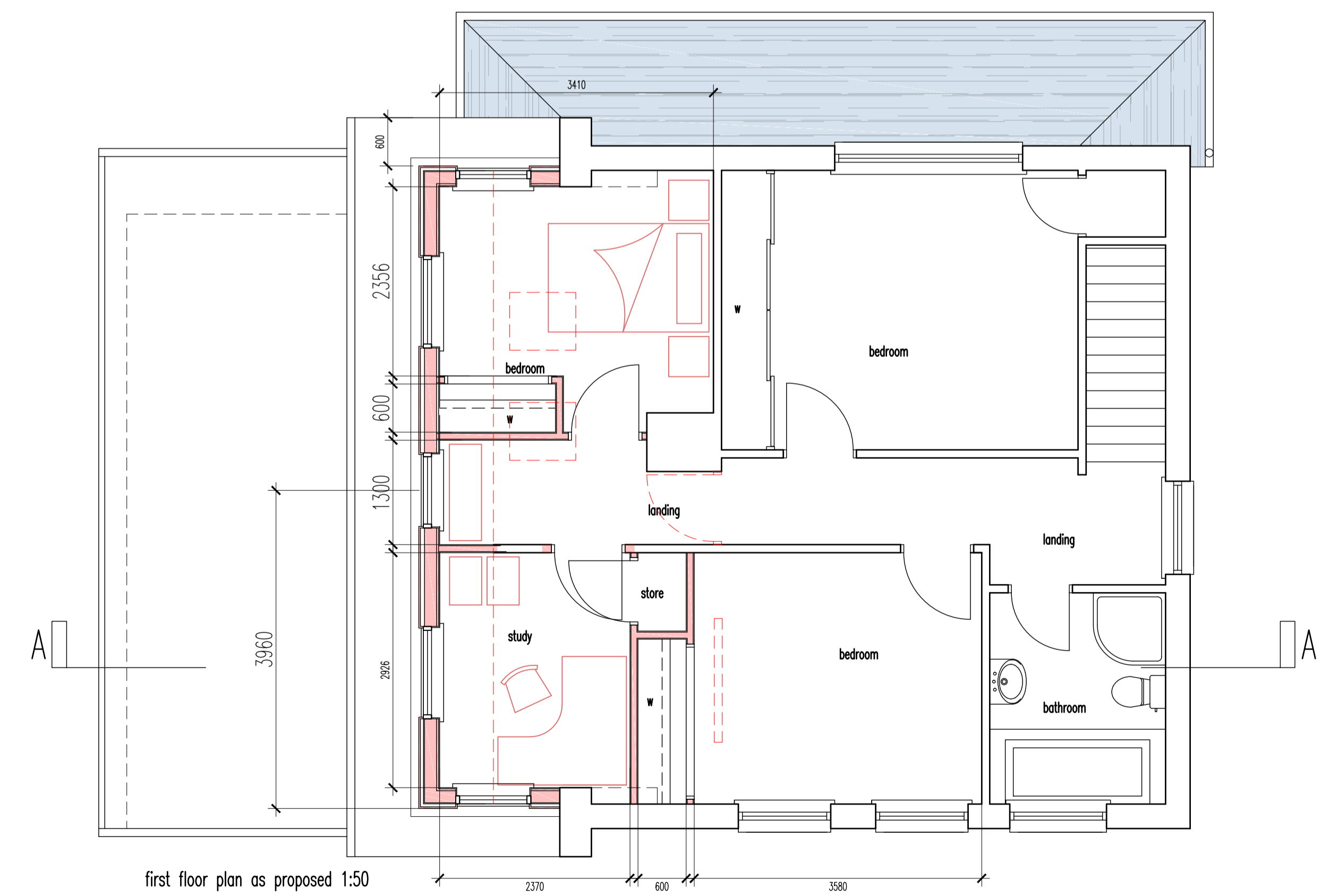

first floor plan as proposed 1:50

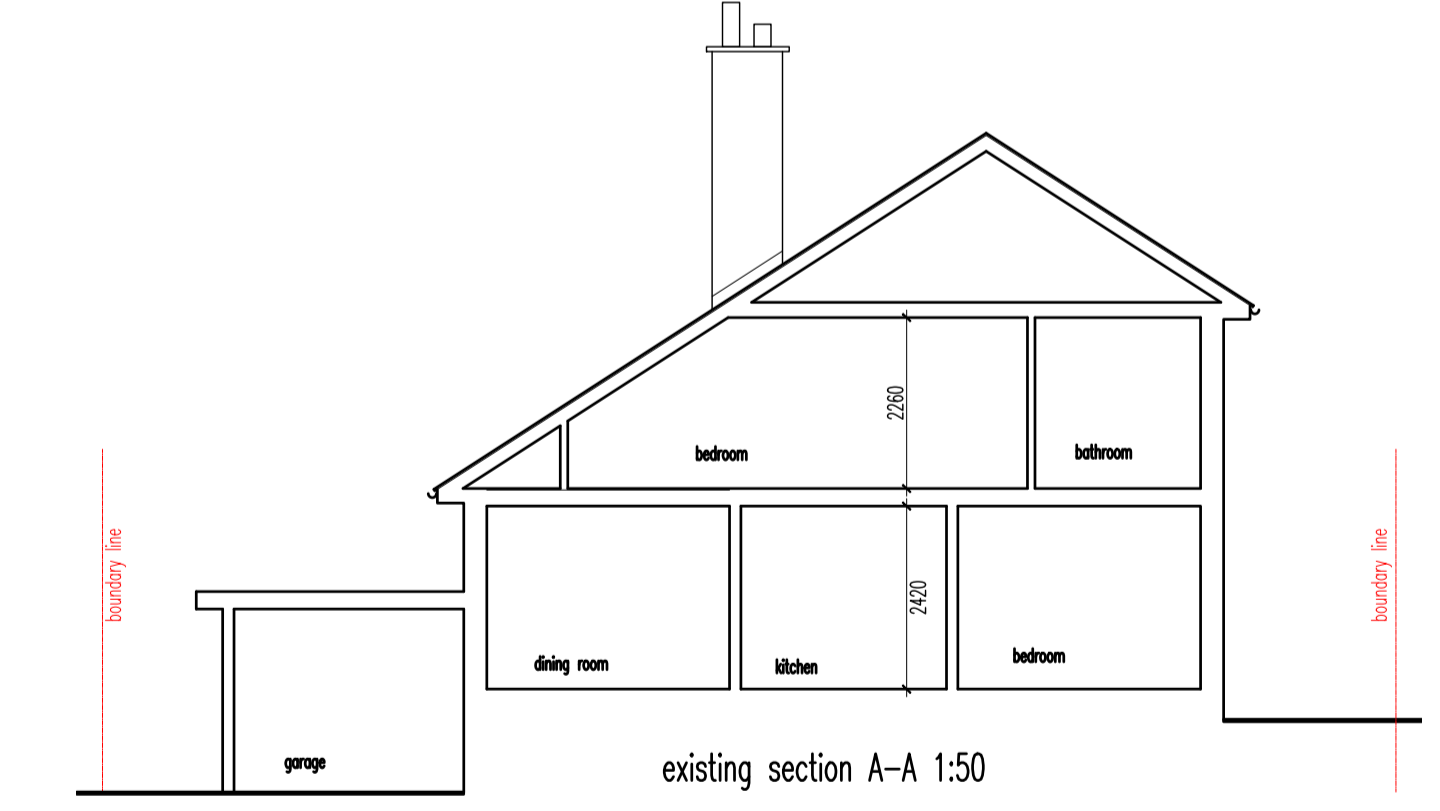

existing section A-A 1:50

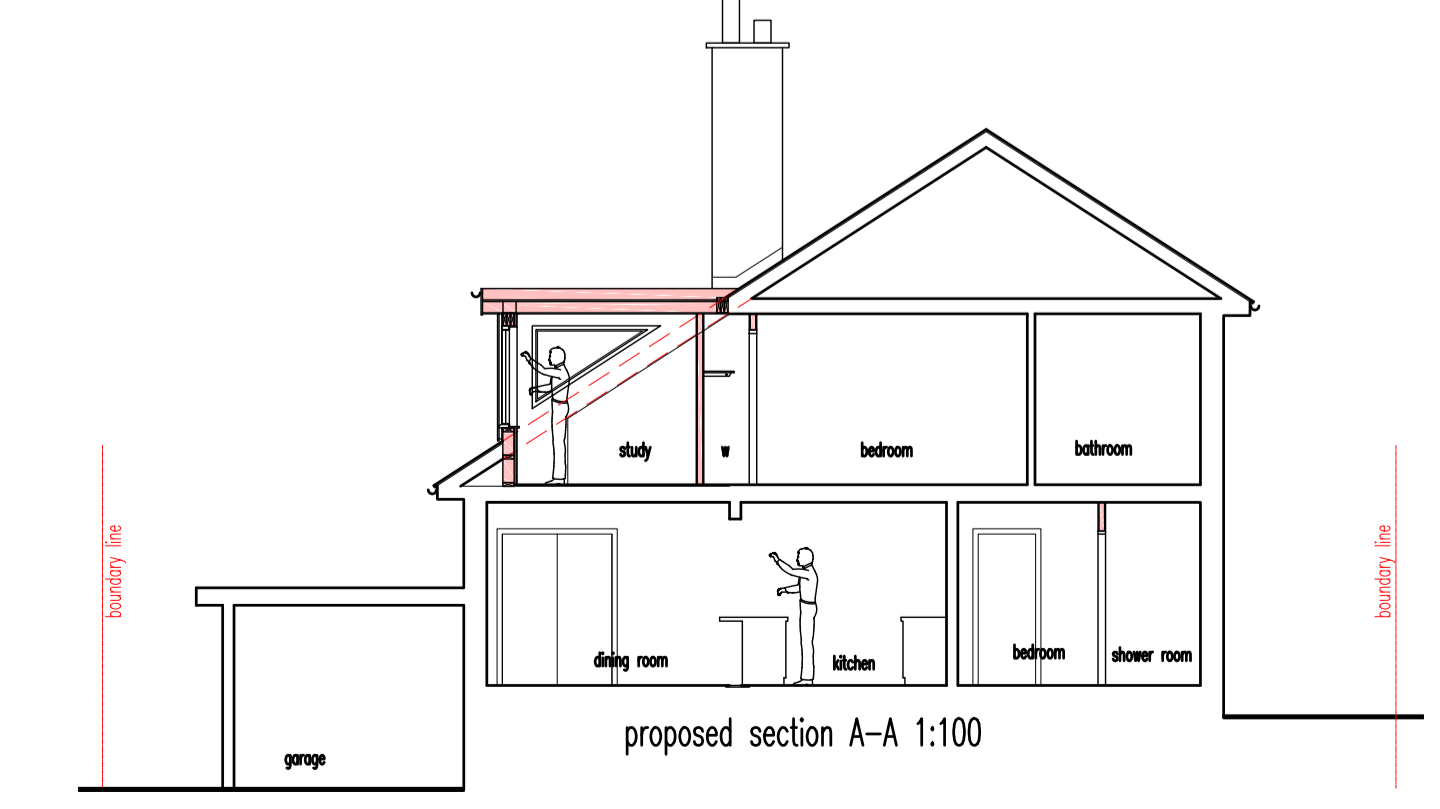

proposed section A-A 1:100

Do not scale from this drawing.
All dimensions to be checked on site prior to ordering of materials.

Revisions
A Additional detail added for planning application. MLO 16 March 2021.

Lawrie Orr RIBA RIAS
Chartered Architect

47 Southmore Avenue, Dalmeathie FK15 9HX
e: lawrie@lawrieorr.co.uk t: 01786 624434 m: 07932 713553
w: www.lawrieorr.co.uk

Project
Proposed Alteration and Extension to Existing Dwelling at 16 Ogilvie Road Stirling FK8 2HU.

Drawing Title
Existing & Proposed Arrangements

Client
Mr & Mrs G Henderson

Scale 1:100 date March 2020
Drawing number 824-01B