

Do not scale from this drawing.
All dimensions to be checked on site prior to ordering of materials.

Revisions

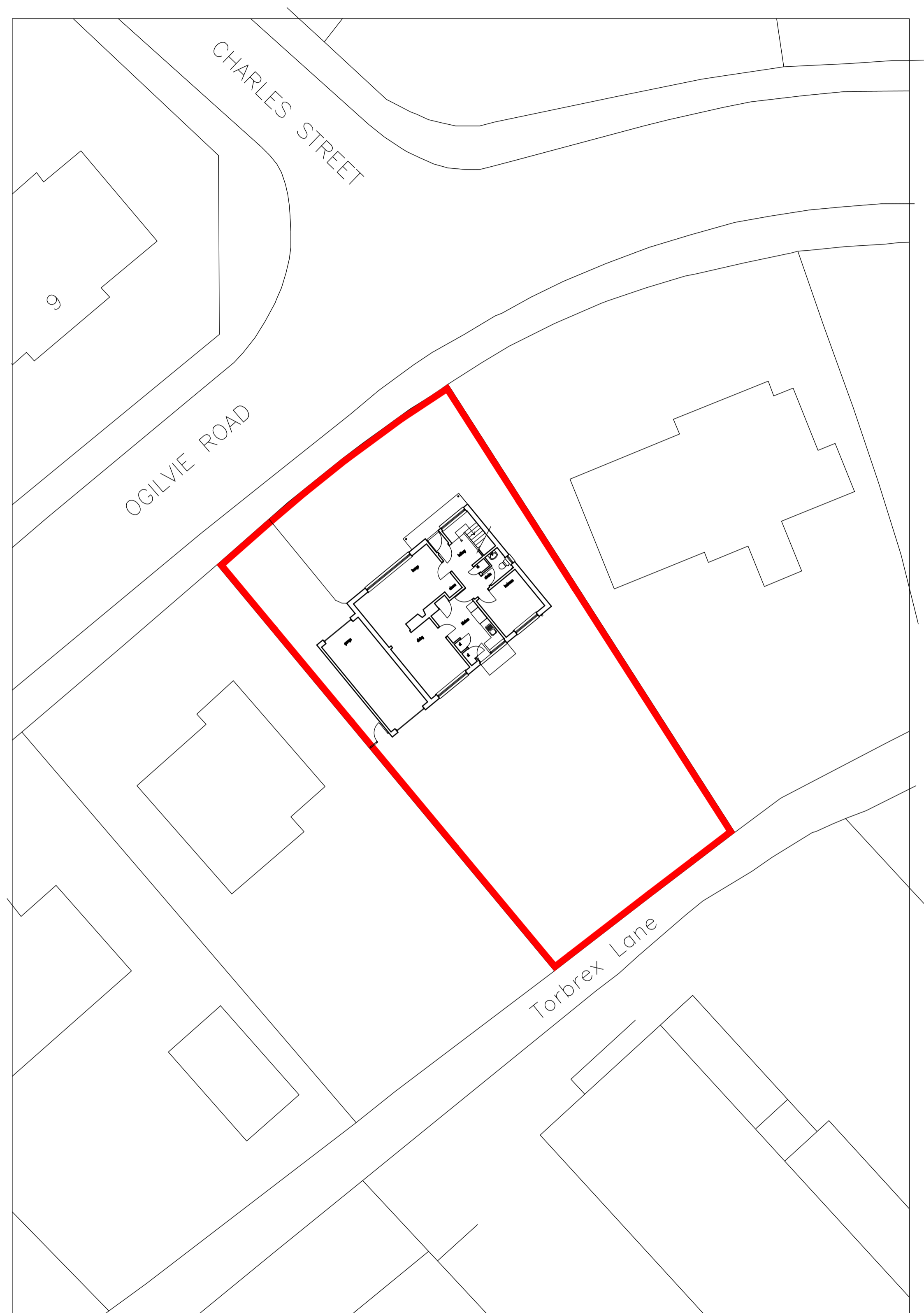

block plan as existing 1:200

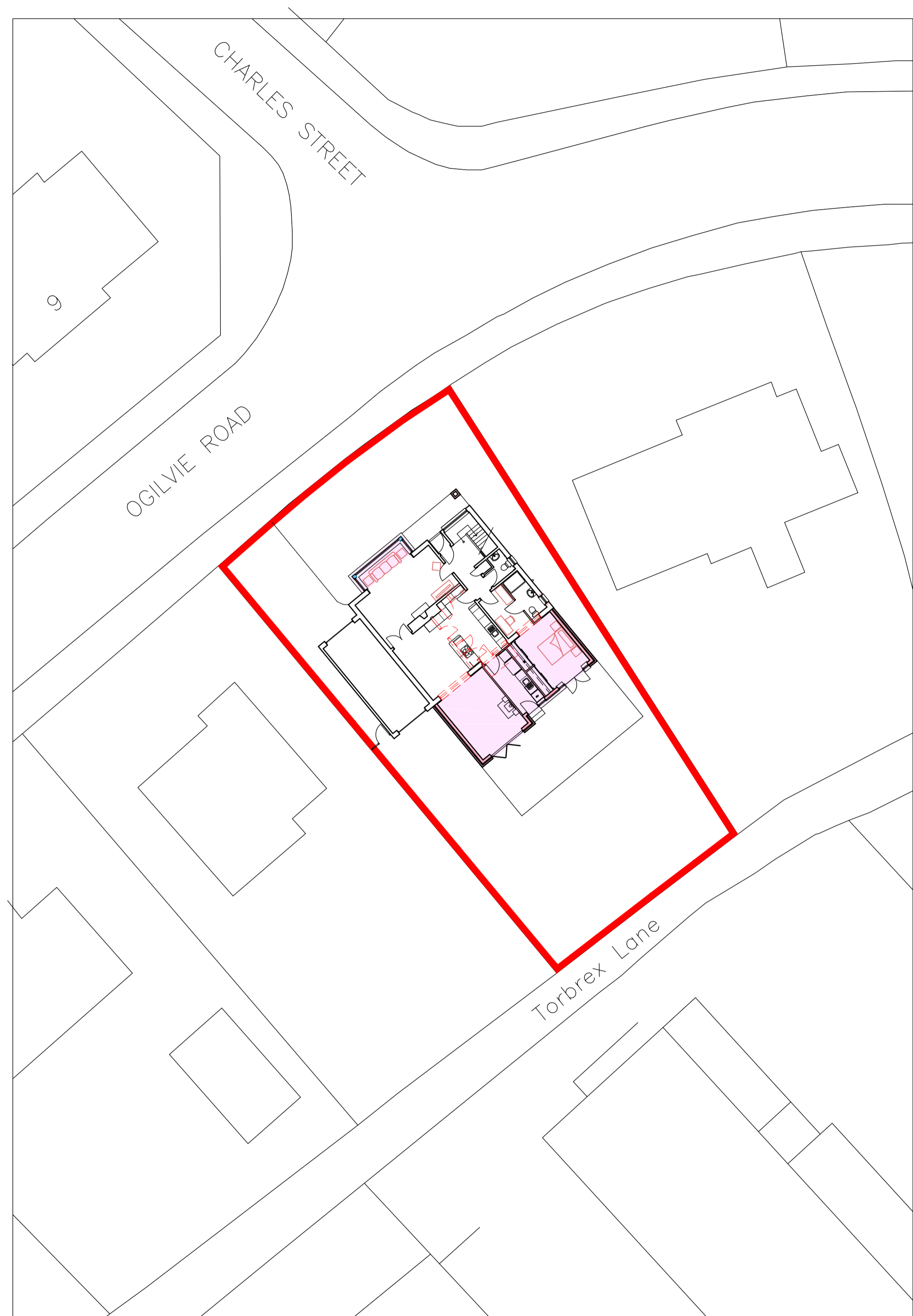

block plan as proposed 1:200



plot at A1

Lawrie Orr RIBA RIAS
Chartered Architect

47 Strathmore Avenue, Dunblane FK15 9HX
e: lawrie@lawrieorr.co.uk t: 01786 824434 m: 07932 713553
w: www.lawrieorr.co.uk

Project
Proposed Alteration and Extension to
Existing Dwelling at 16 Ogilvie Road
Stirling FK8 2HJ.

Drawing Title
Existing & Proposed Arrangements

Client
Mr & Mrs G Henderson

Scale 1:100 date March 2020

Drawing number: 824:01B