

EXISTING EAST ELEVATION

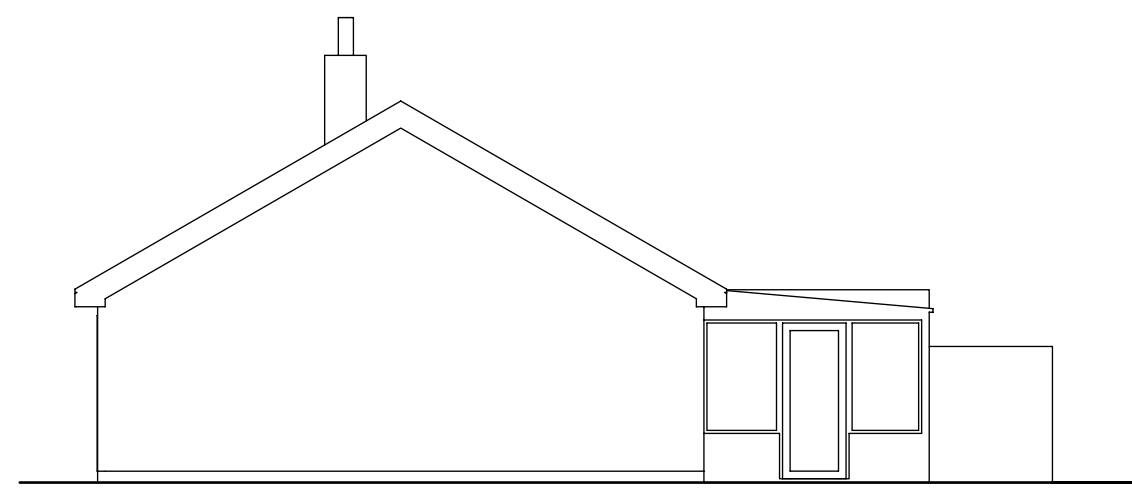

EXISTING NORTH ELEVATION

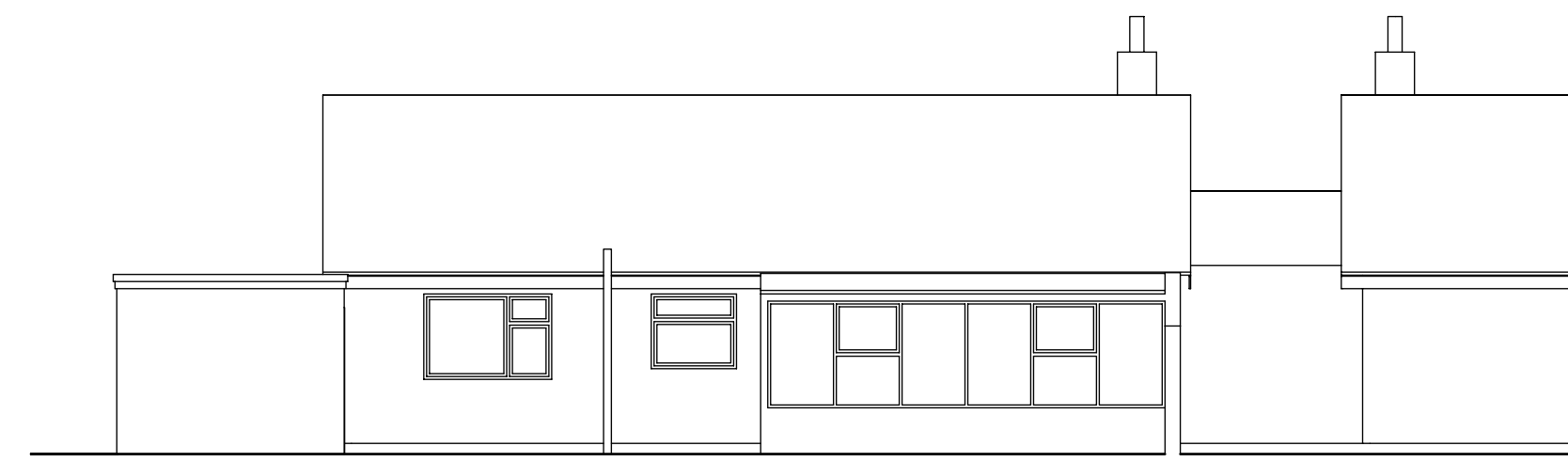

EXISTING WEST ELEVATION

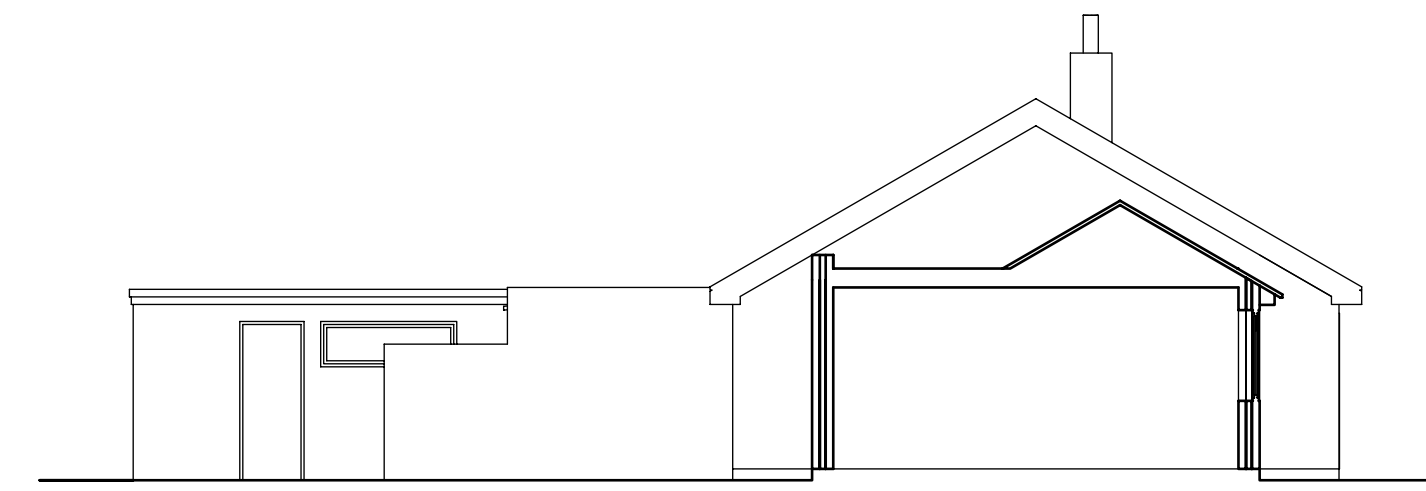

EXISTING SOUTH ELEVATION / SECTION

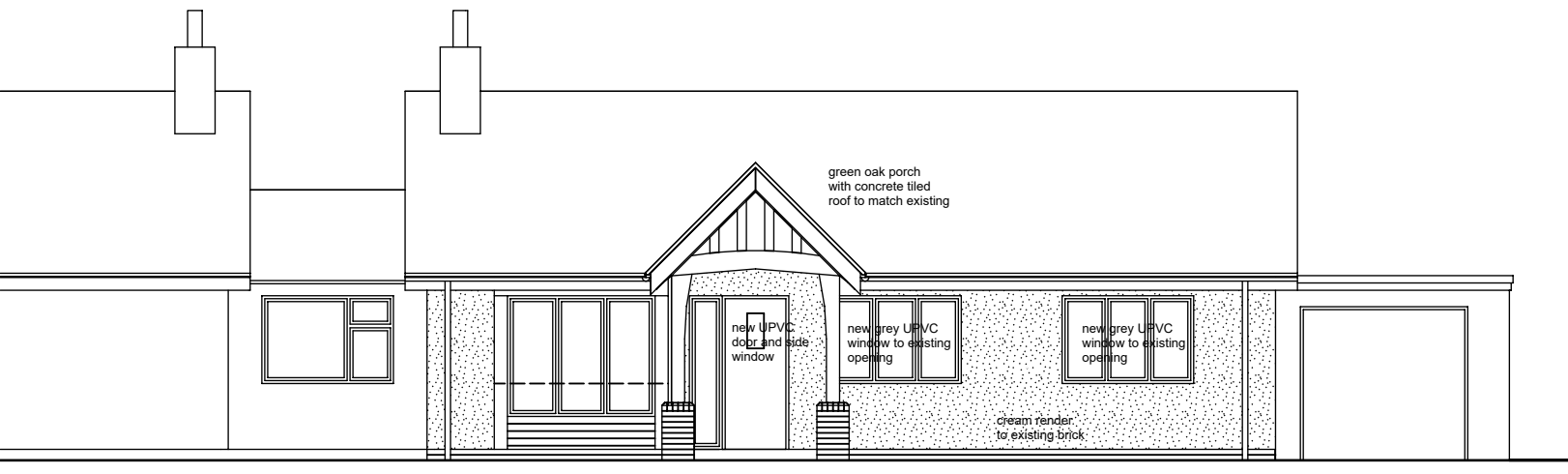

PROPOSED EAST ELEVATION

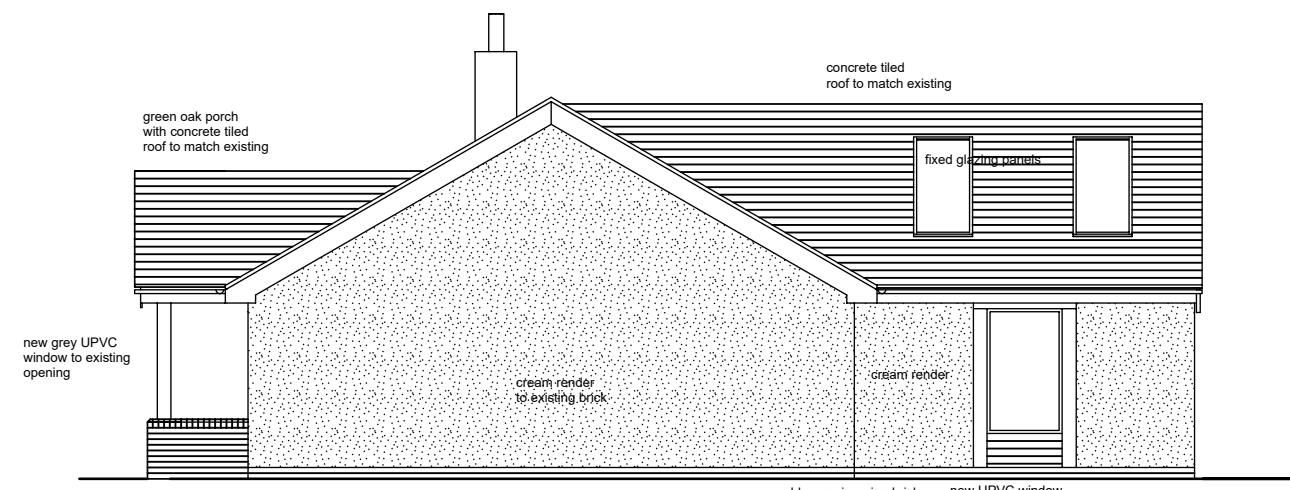

PROPOSED NORTH ELEVATION

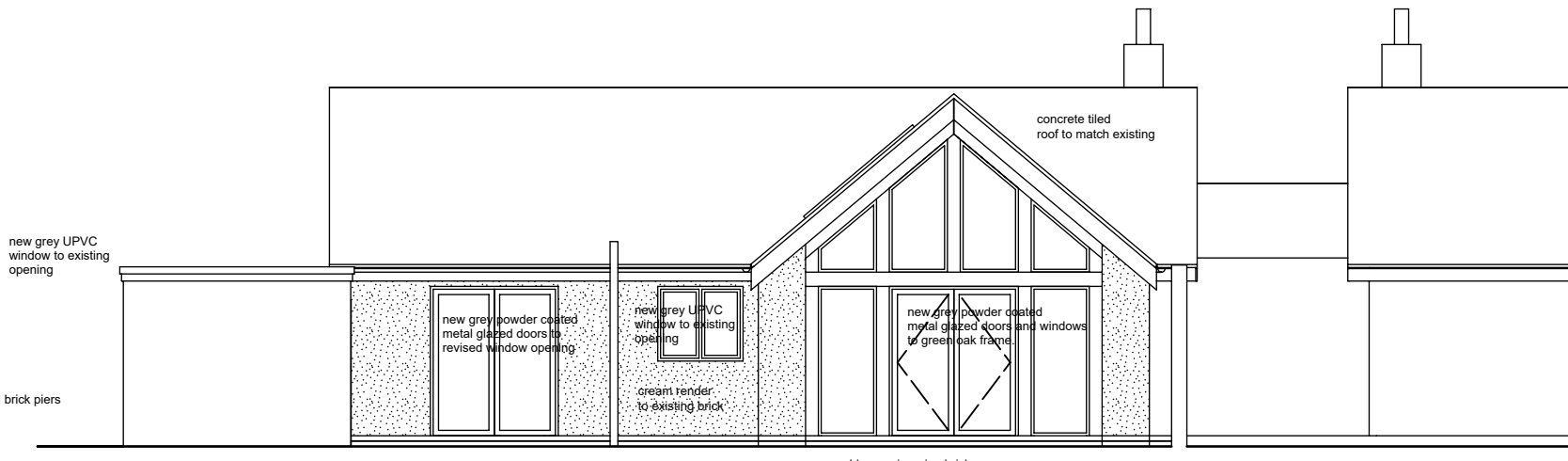

PROPOSED WEST ELEVATION

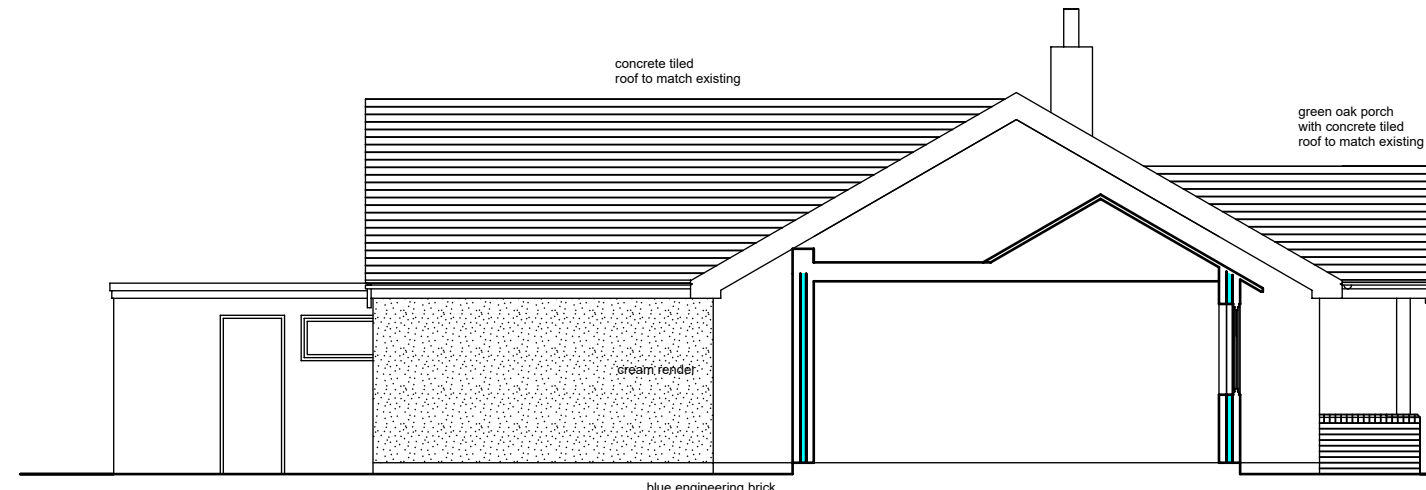

PROPOSED SOUTH ELEVATION / SECTION

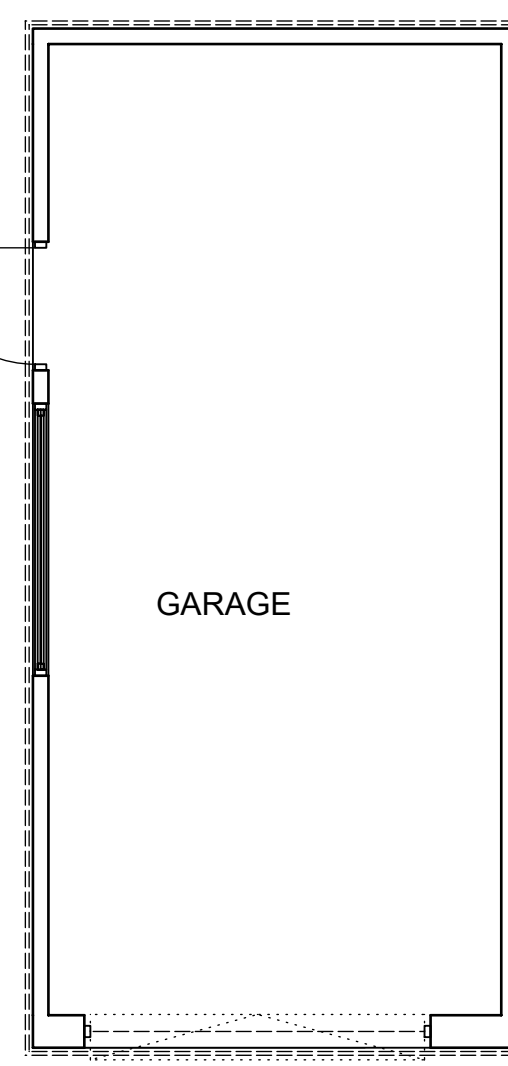
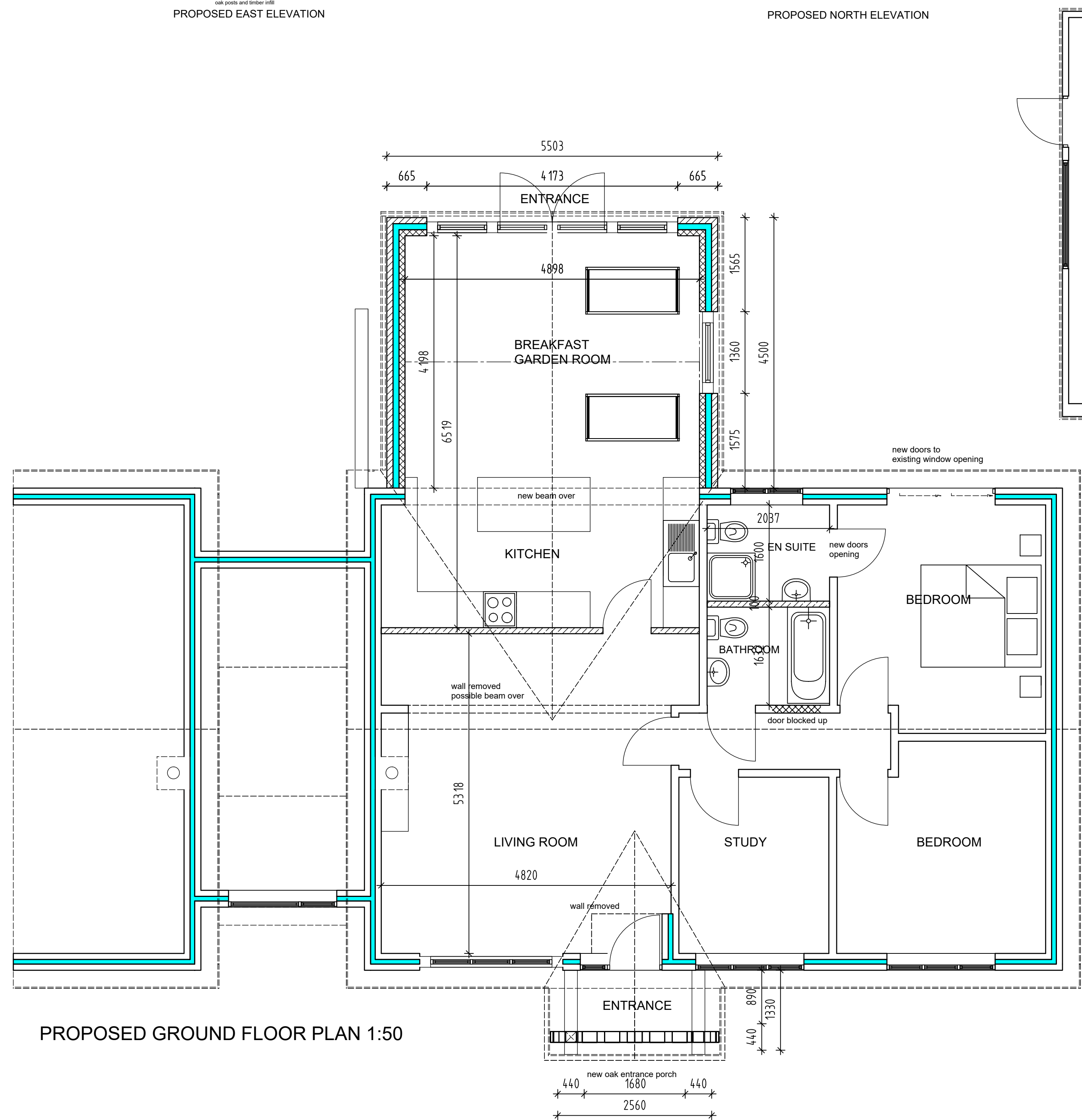

EXISTING REAR GARDEN VIEW

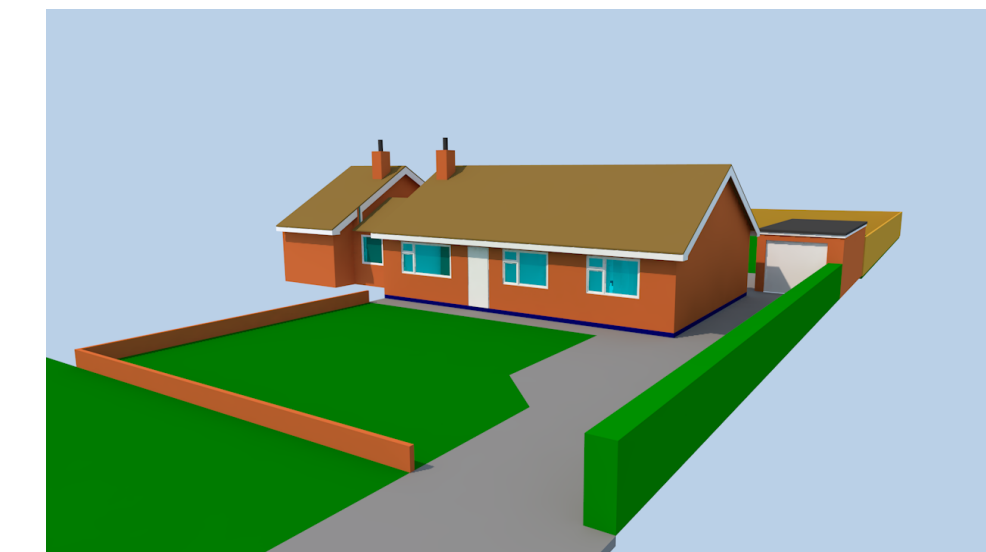

EXISTING FRONT VIEW

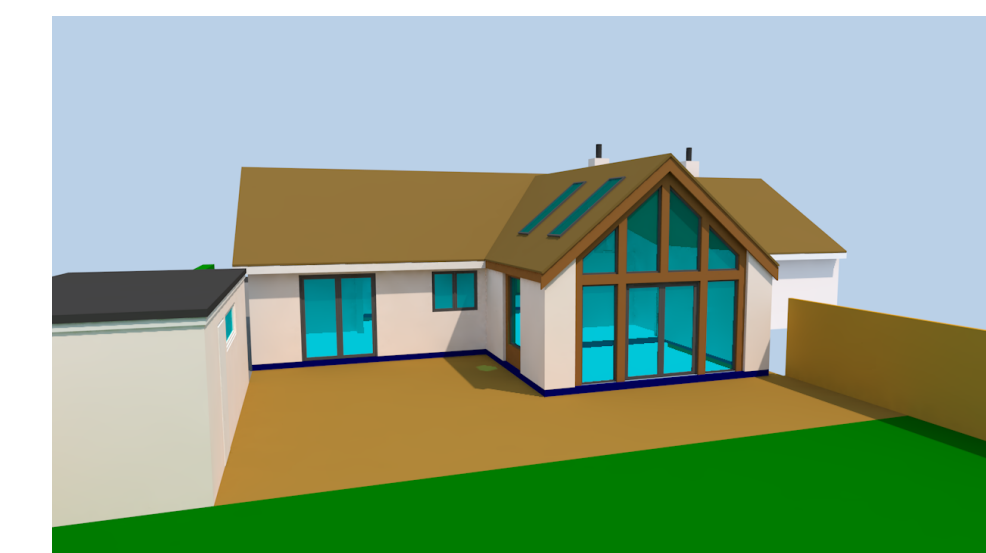

PROPOSED REAR GARDEN VIEW



PROPOSED FRONT VIEW

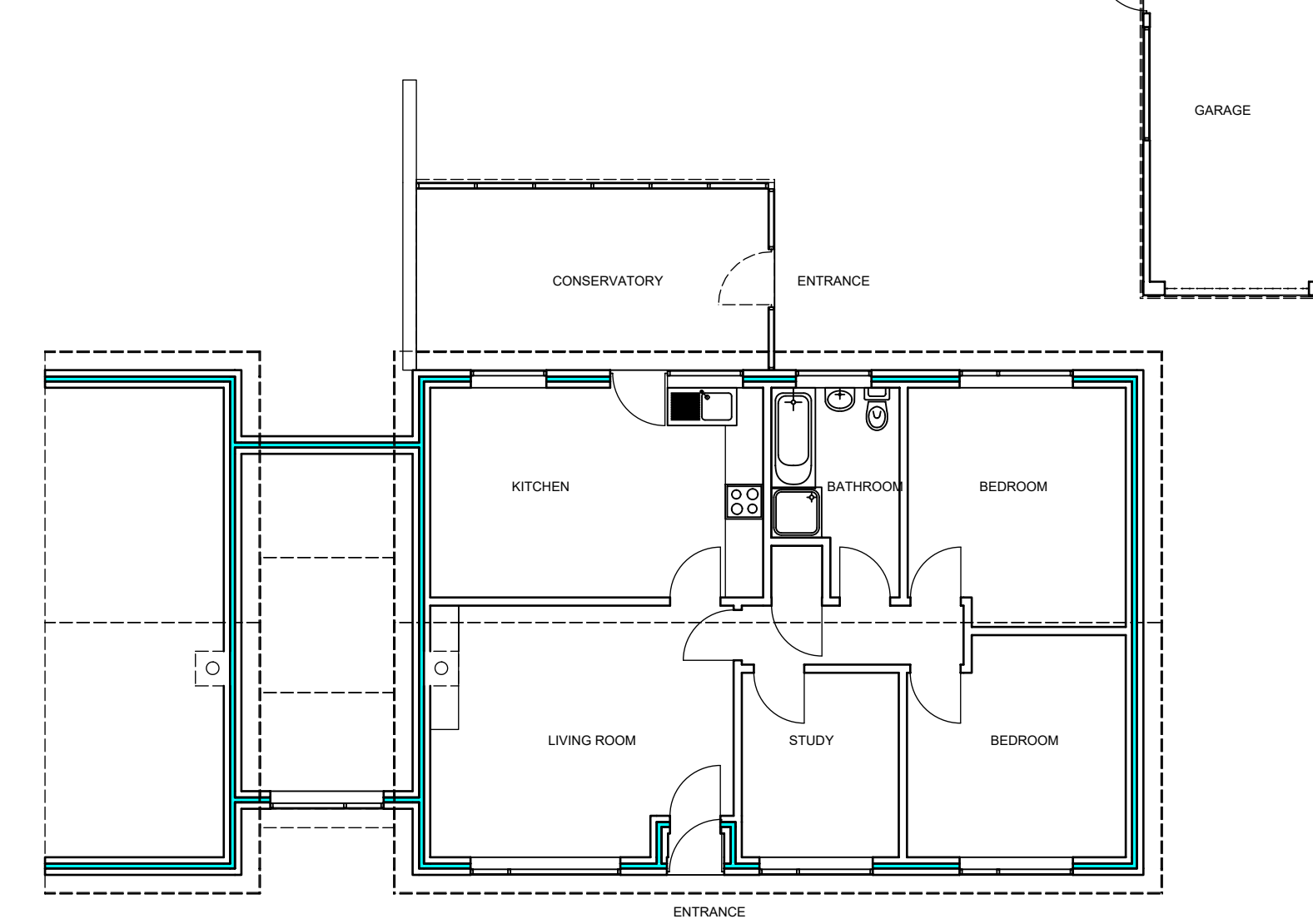
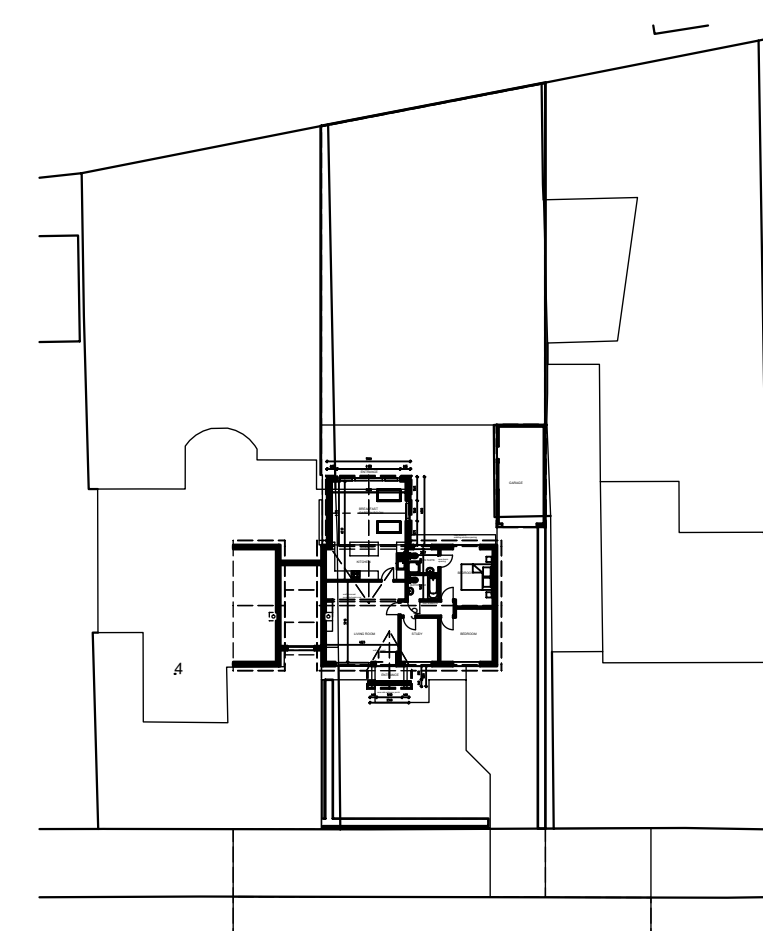

Revision F by DND 24th March 2021
north point added

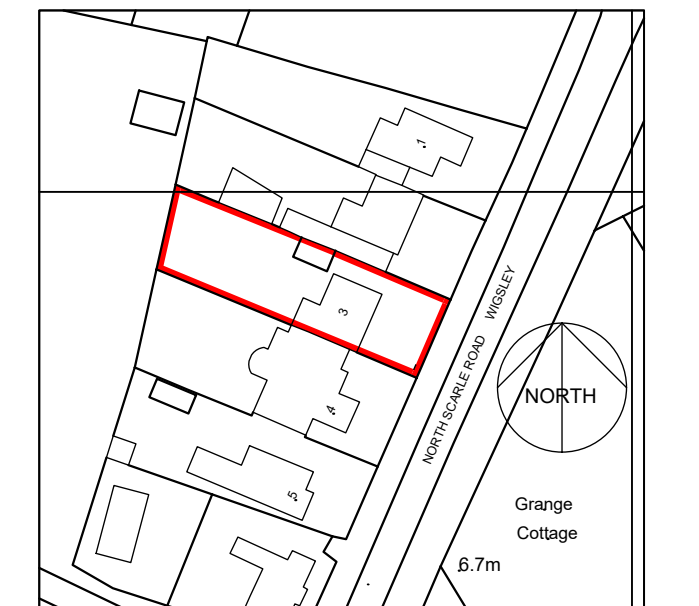

SITE LOCATION PLAN 1:1250

DAVID DAKIN
ARCHITECTS LIMITED

7 Milner Street, Newark, Nottinghamshire
NG24 4AA Tel: 01636 701933 Mobile: 07950 442785
E-mail: info@daviddakindesign.co.uk

Client
MR AND MRS J BOGUE

Project
3 NORTH SCARLE ROAS
WIGSLEY NG23 7EU

Drawing Title
EXISTING AND PROPOSED
OPTION 1
PLANNING APPLICATION

Drawn by
DND

Checked by
DND

Scale
1:50 / 100

Date
FEB 2021

Project No.
2021/109

Drawing No.
L(03)01

Revision
F