

EXISTING EAST ELEVATION

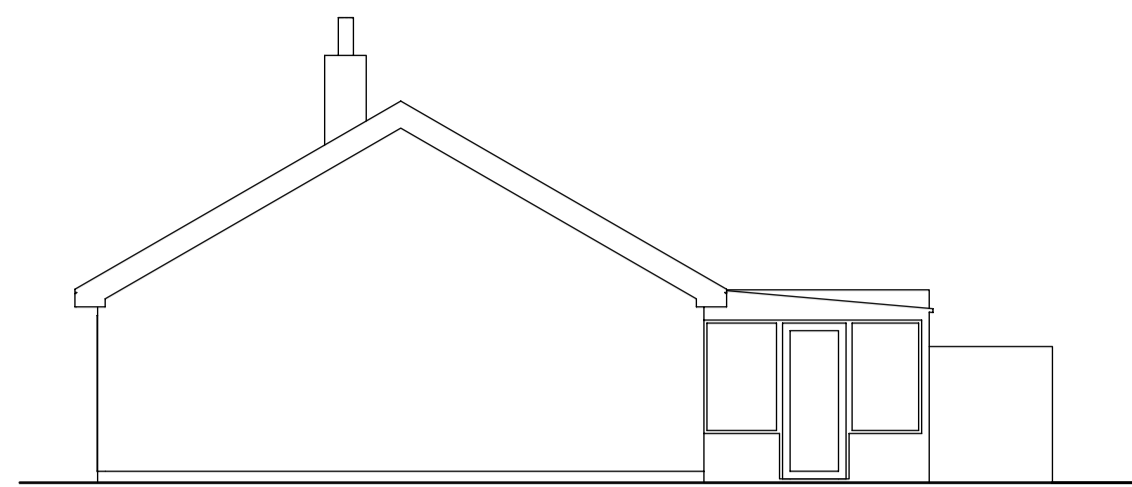

EXISTING NORTH ELEVATION

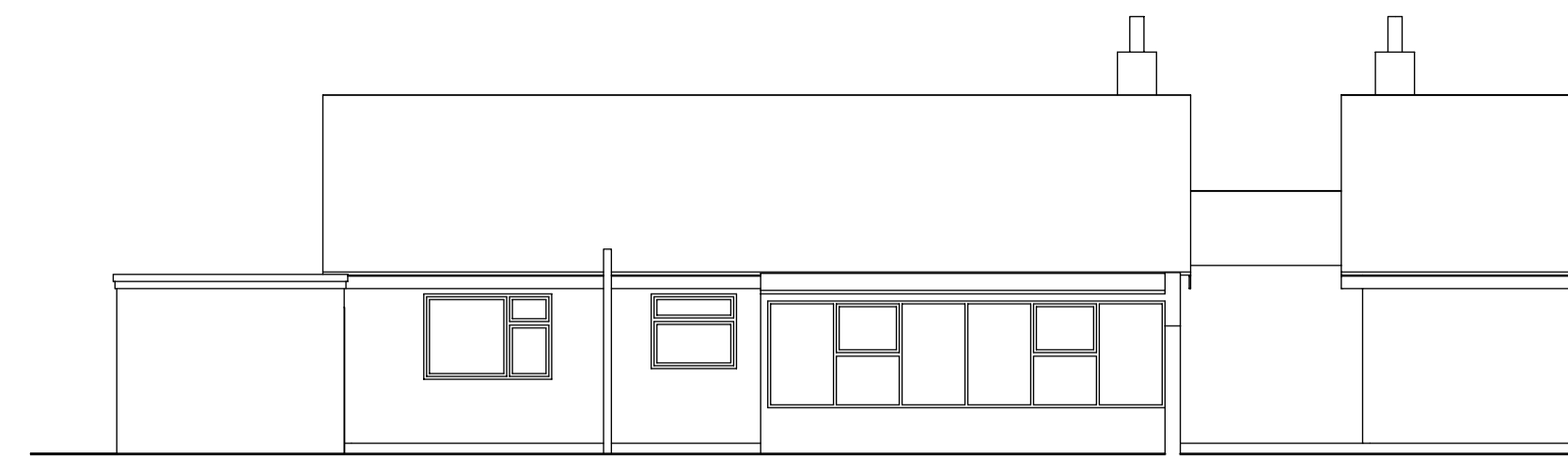

EXISTING WEST ELEVATION

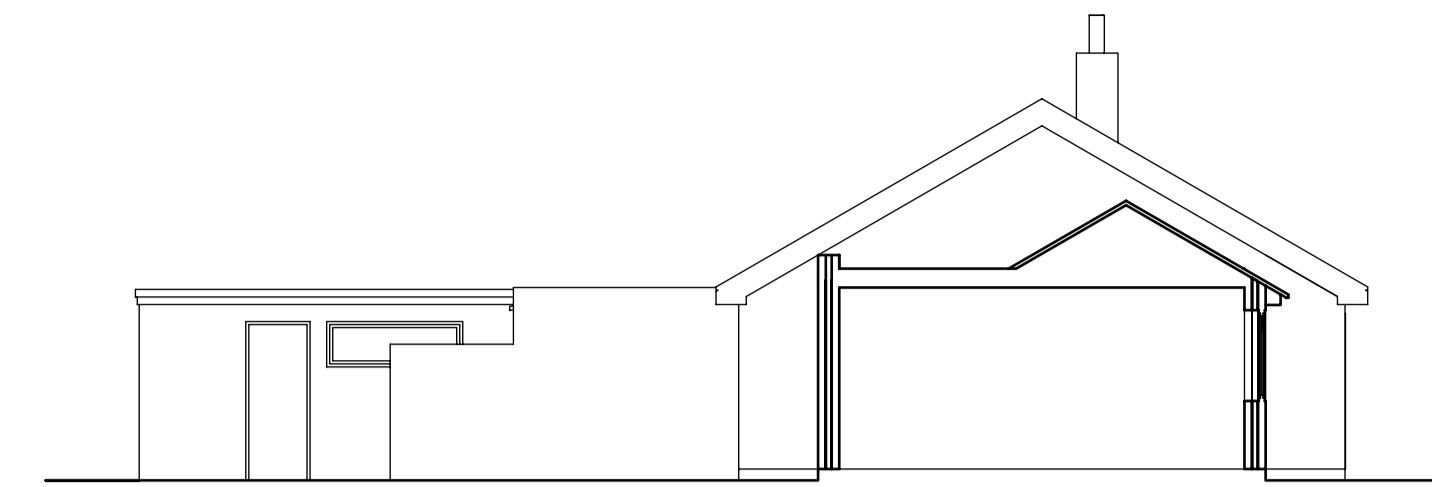

EXISTING SOUTH ELEVATION / SECTION

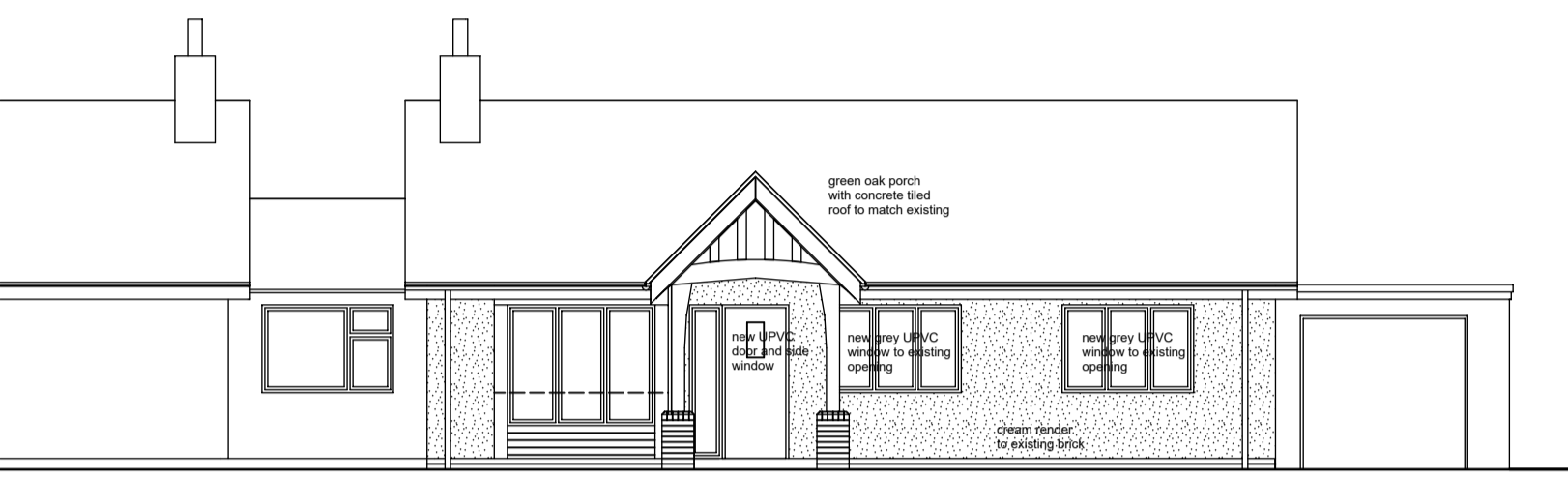

PROPOSED EAST ELEVATION

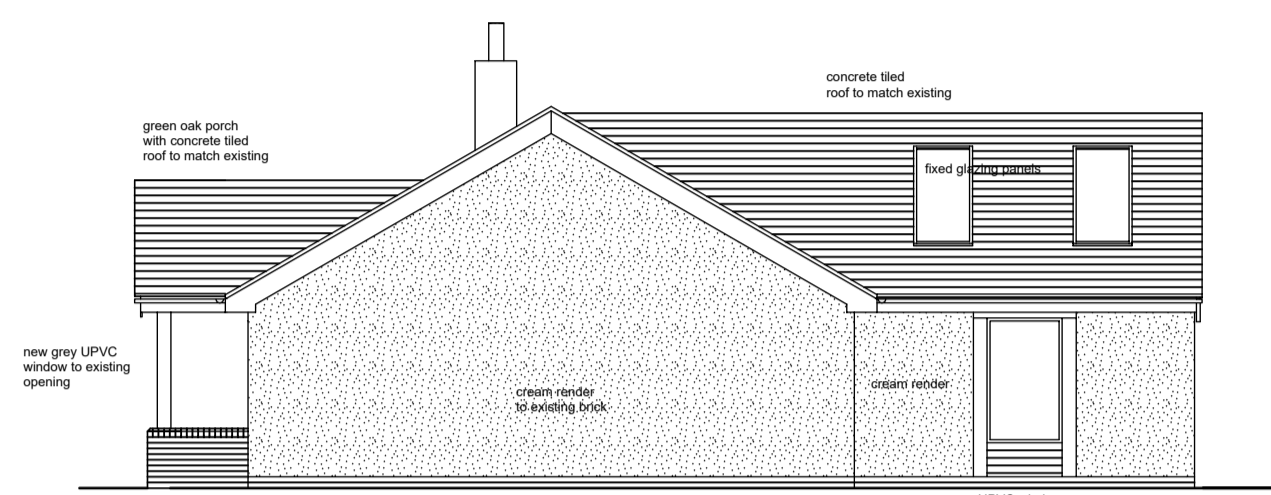

PROPOSED NORTH ELEVATION

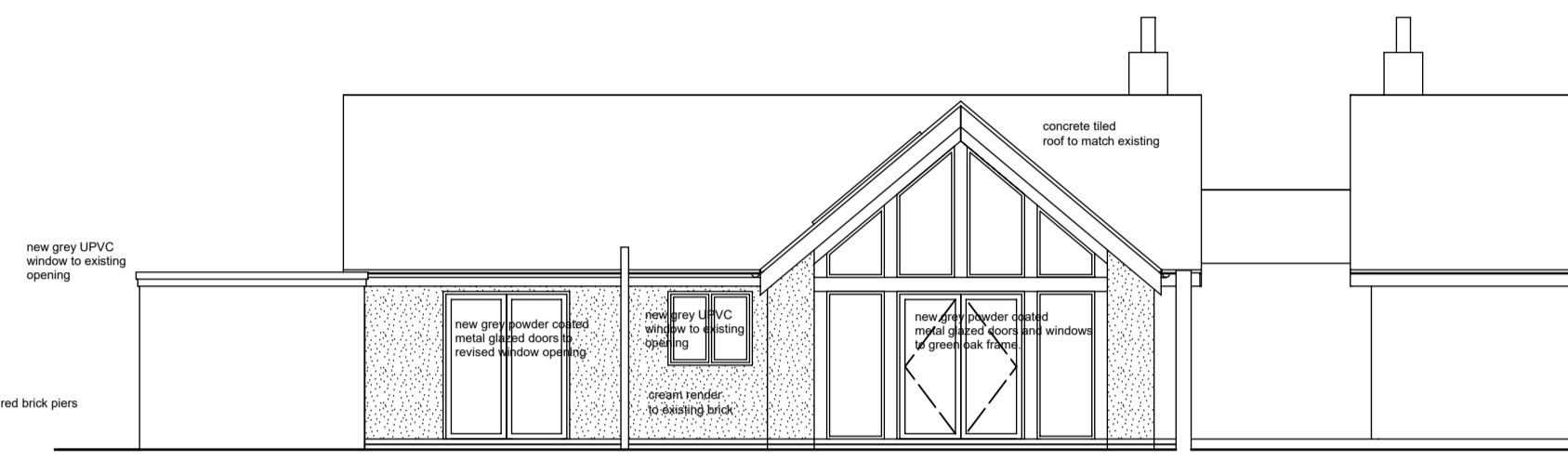

PROPOSED WEST ELEVATION

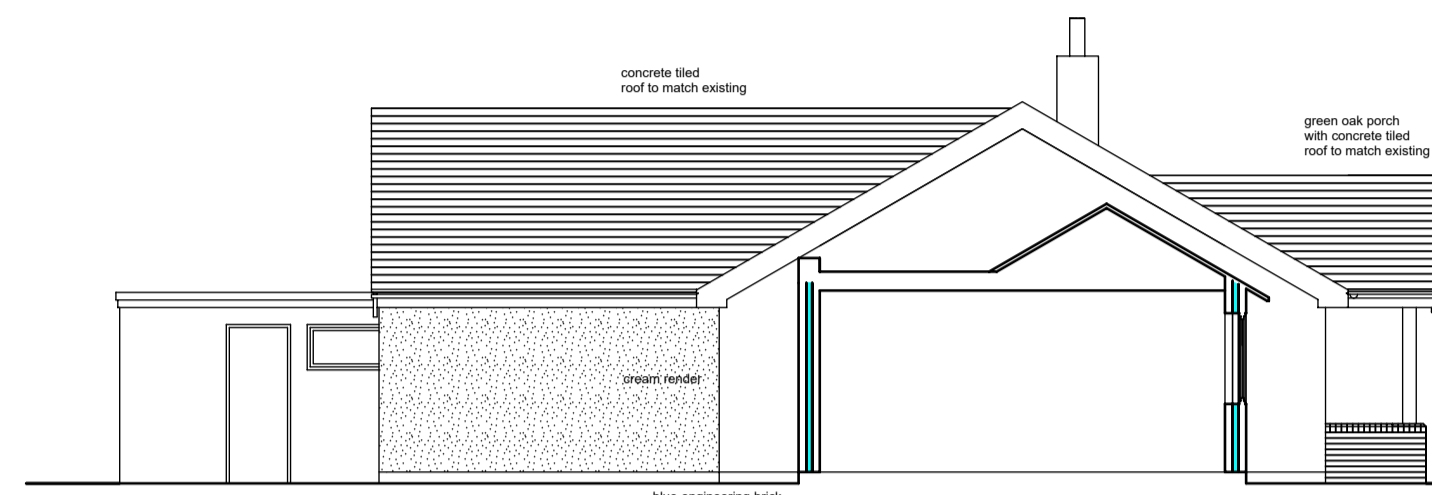

PROPOSED SOUTH ELEVATION / SECTION

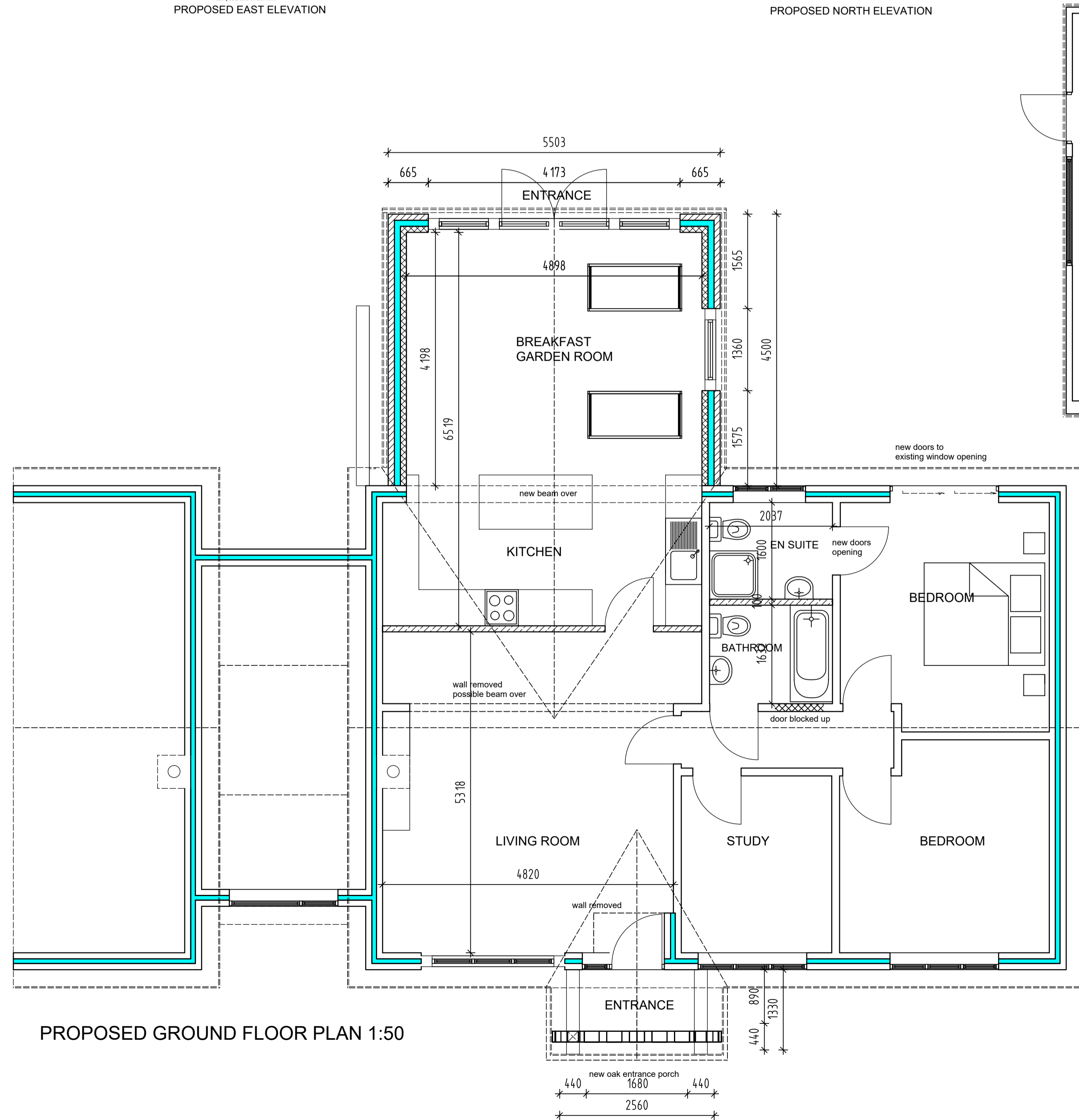

PROPOSED GROUND FLOOR PLAN 1:50

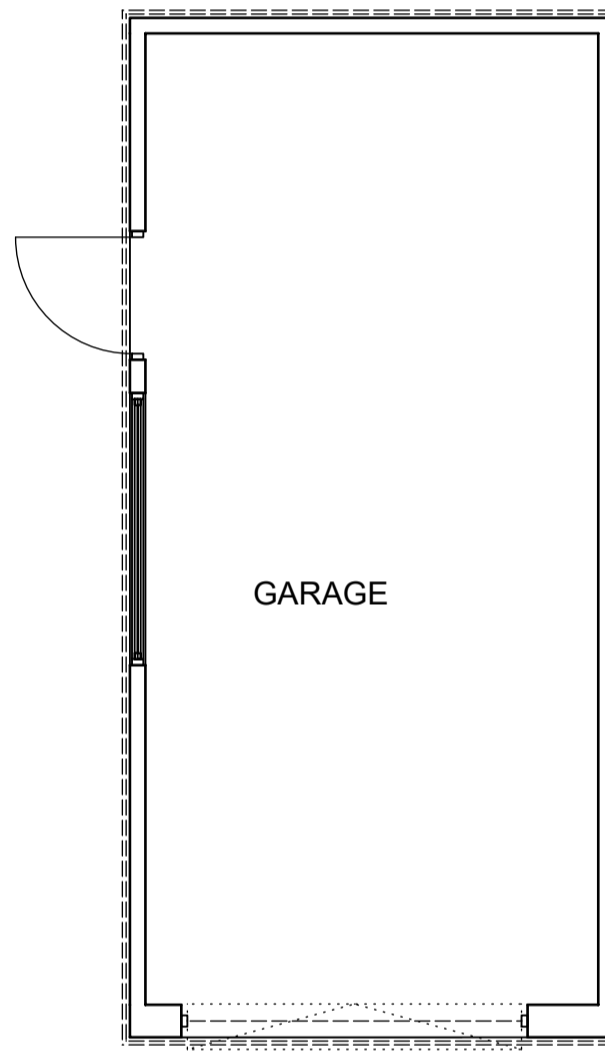

GARAGE



EXISTING REAR GARDEN VIEW

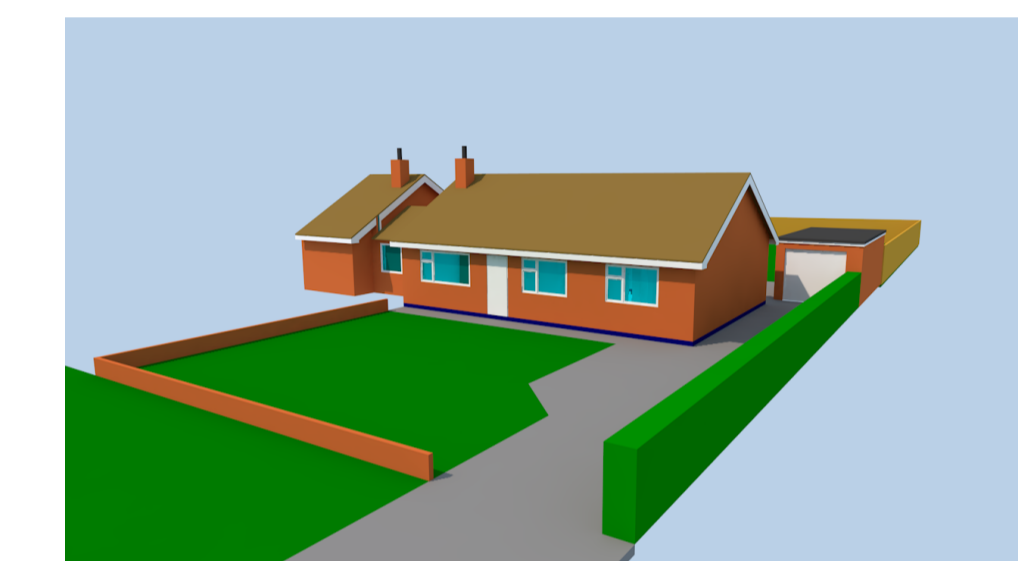

EXISTING FRONT VIEW



PROPOSED REAR GARDEN VIEW



PROPOSED FRONT VIEW

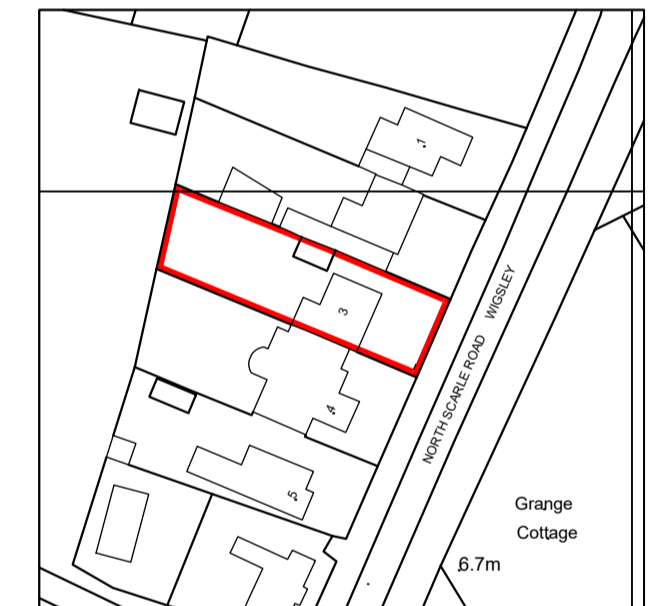

SITE LOCATION PLAN 1:1250

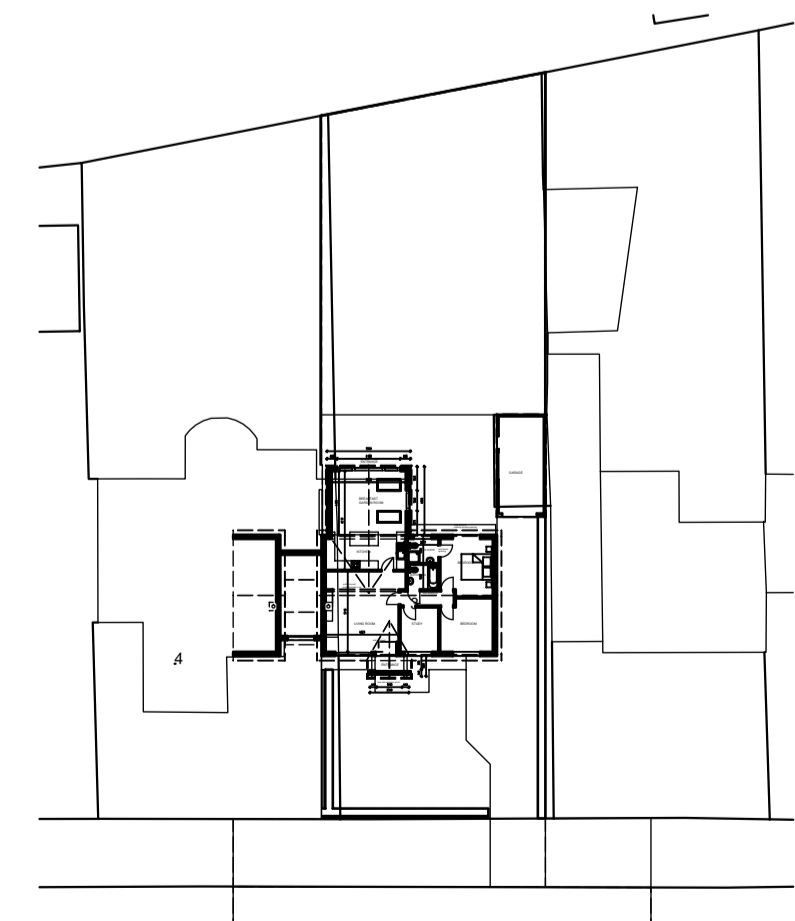

PROPOSED SITE PLAN 1:500

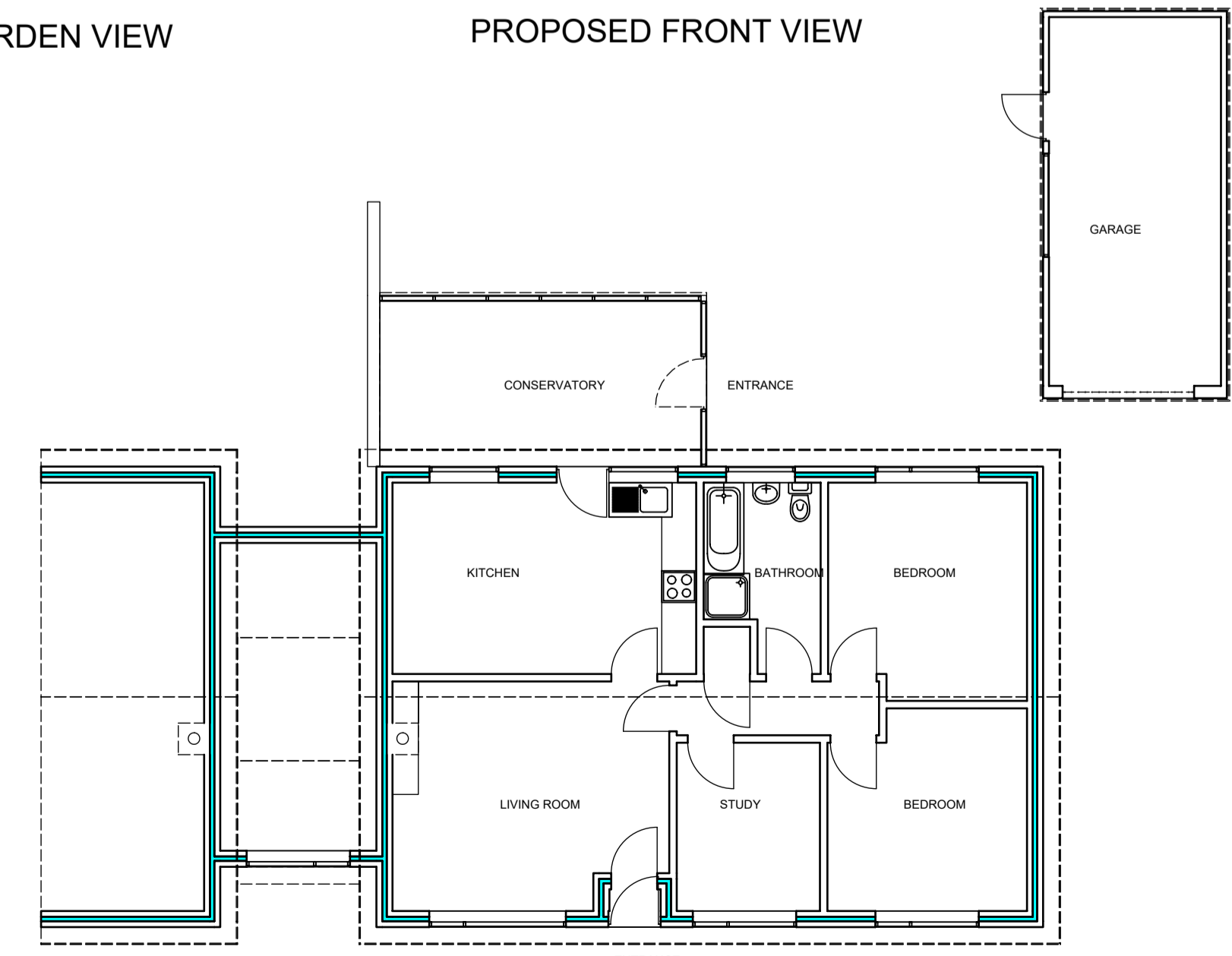

EXISTING GROUND FLOOR PLAN 1:100

DAVID DAKIN ARCHITECTS LIMITED

7 Milner Street, Newark, Nottinghamshire NG24 4AA Tel: 01636 701933 Mobile: 07950 442785 E-mail: info@daviddakindesign.co.uk

Client: MR AND MRS J BOGUE

Project: 3 NORTH SCARLE ROAS WIGSLEY NG23 7EU

Drawing Title: EXISTING AND PROPOSED OPTION 1 PLANNING APPLICATION

Drawn by: DND Checked by: DND

Scale: 1:50 / 100 Date: FEB 2021

Project No: 2021/109 Drawing No: L(03)01 Revision: E