

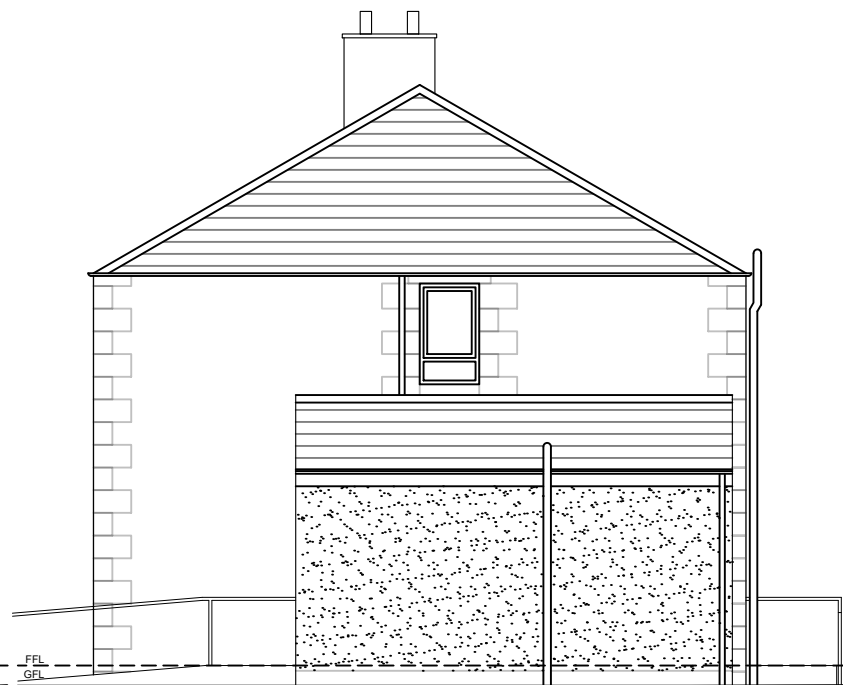

Front Elevation No. 35

Existing Front Elevation Scale 1:100



Side Elevation No. 35

Existing Side Elevation Scale 1:100



Rear Elevation No. 35

Existing Rear Elevation Scale 1:100

Existing Windows  
Brown - UPVc

Existing Doors  
Brown - Timber

NON SHELTERED HOUSE

CONSERVATION AREA

New Windows  
Nordan NTec 1.2W/m<sup>2</sup>·K  
Top-swing Fully Reversible  
Timber Windows Pre-finished white

New Doors  
Hall & Tawse 44mm thick 100%  
FSC Certified 'Crimecheck Plus  
Extremetherm' high efficiency  
Timber Door Pre-finished - RAL  
8015 chestnut brown



New Door  
Front Elevation No. 35

Proposed Front Elevation Scale 1:100

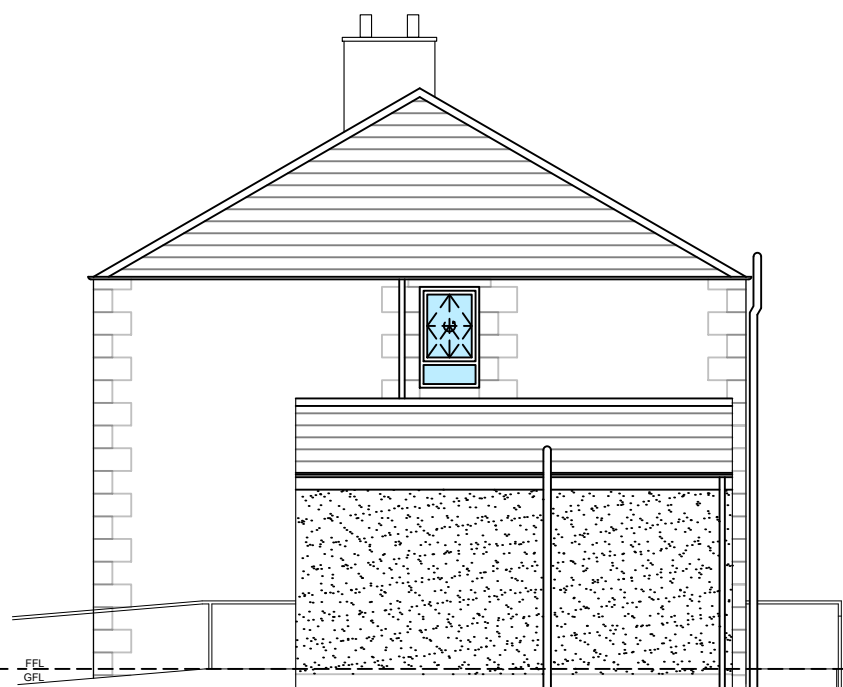

Side Elevation No. 35

Proposed Side Elevation Scale 1:100



Rear Elevation No. 35

Proposed Rear Elevation Scale 1:100

Revision D: -/-/-  
Revision C: -/-/-  
Revision B: -/-/-  
Revision A: -/-/-



Unit B1 Lombard Centre, Kirkhill Place, Dyce, AB21 0GU  
Telephone: 01224 843944  
Website: www.mtie.com

Client  
Aberdeenshire Council

Project  
18168 - HIP CENTRAL

Address  
35 Torry Street, Huntly

House Type  
2 Storey - 5 Apartment - Semi Detached

Drawing Title  
Existing & Proposed Elevations

Drawing No. -----	Revision -	Scale / Sheet Size 1:100/1:1250 @ A3
----------------------	---------------	---

Author JHH	Checked By ---	Date 10/03/2021
---------------	-------------------	--------------------

NOTES:  
FIGURED DIMENSIONS TO BE TAKEN IN PREFERENCE TO SCALED DIMENSIONS.  
ALL DIMENSIONS TO BE CHECKED ON SITE.