

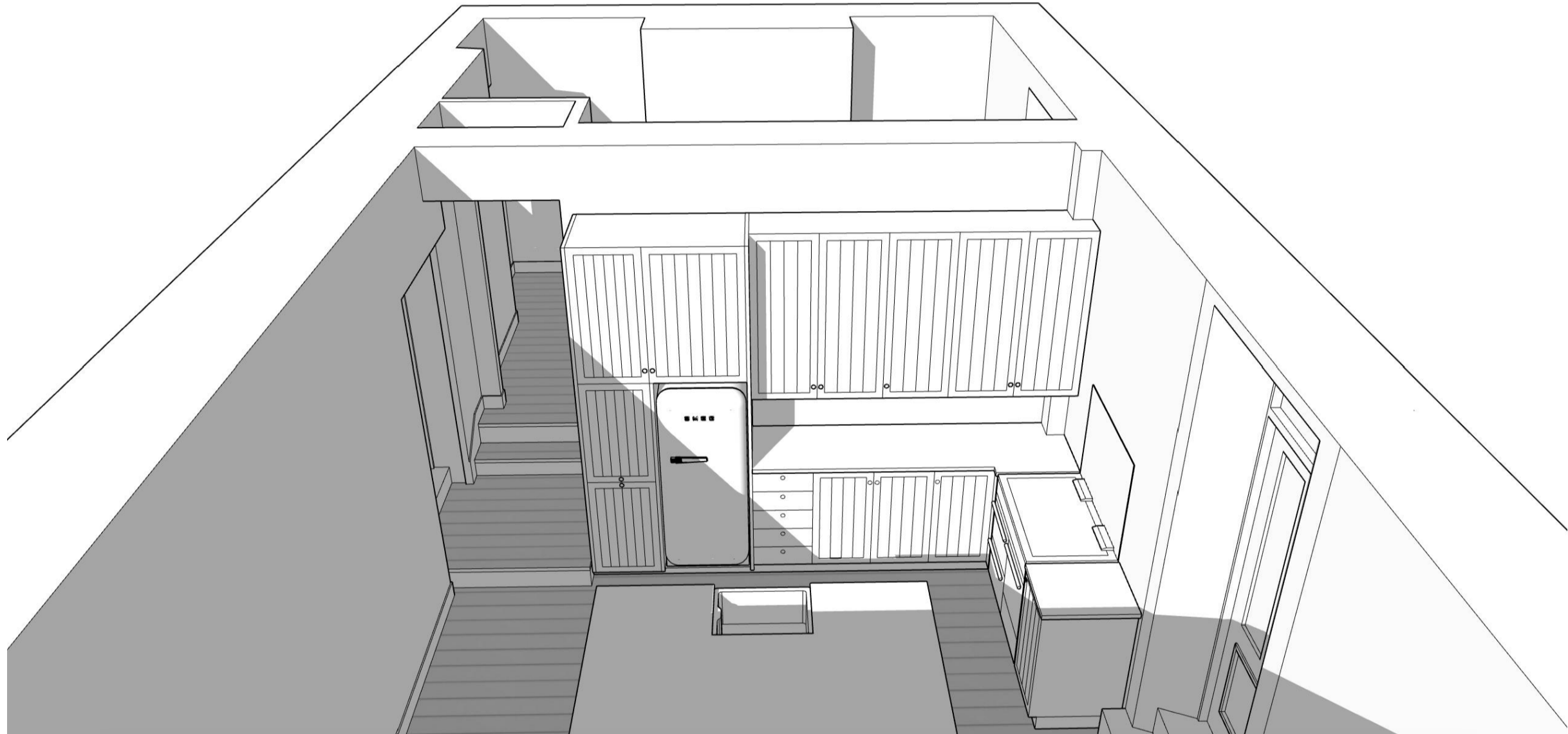

VIEW [1] EXISTING



VIEW [1] PROPOSED



VIEW [2] EXISTING



VIEW [2] PROPOSED

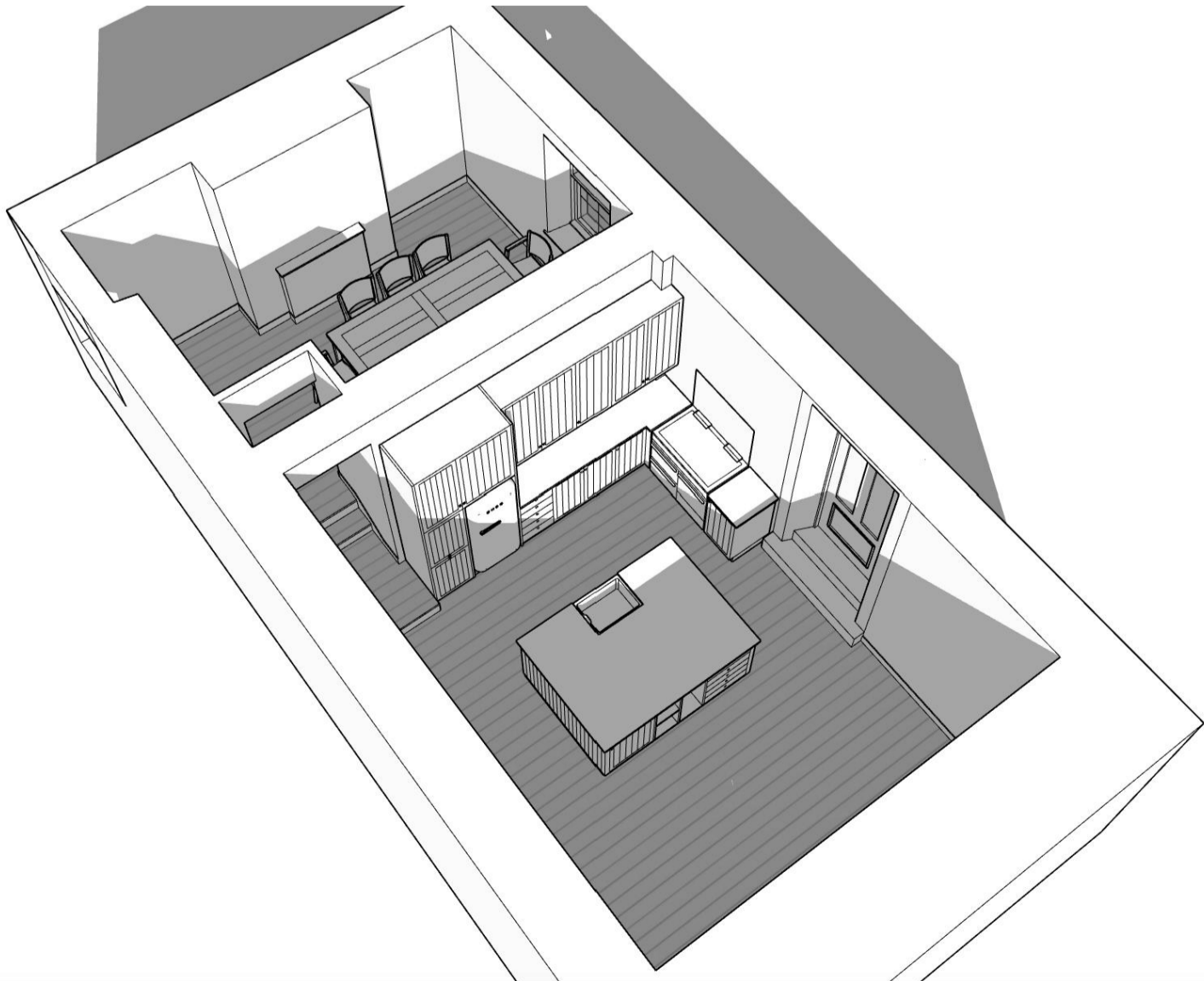

VIEW [3] EXISTING

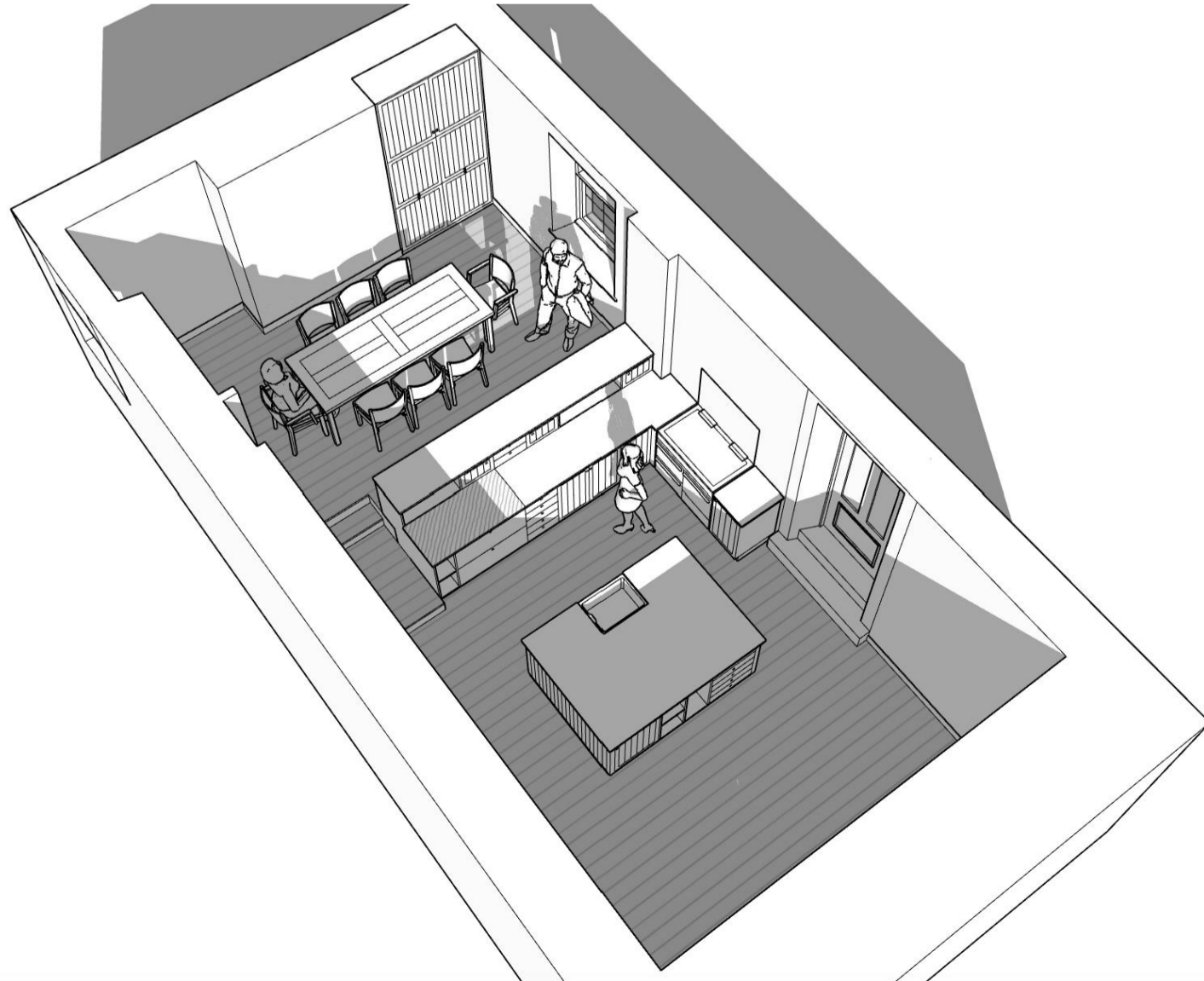

VIEW [3] PROPOSED

FITZGERALD ASSOCIATES		
ARCHITECTURAL + INTERIOR DESIGNERS 53 ALBERT STREET ABERDEEN AB25 1XT +44 (0)1224 633375 info@fitzgeraldassociates.co.uk		
Client :	Mr & Mrs D Moss	
Project :	Internal Alterations Balmorna House Marykirk LAURENCEKIRK AB30 1US	
Description :	Planning Details 3D Visualisations	
Drawn By : Ewan Campbell	Scale : NTS	Date : February 2021
Project No : 4016	Drawing No : 101	Rev : A