

- EXISTING MATERIALS:
- roof - concrete tile
 - ridge tiles - concrete
 - roof structure - timber
 - walls - roughcast
 - brick
 - cladding
 - windows - UPVC
 - doors - timber

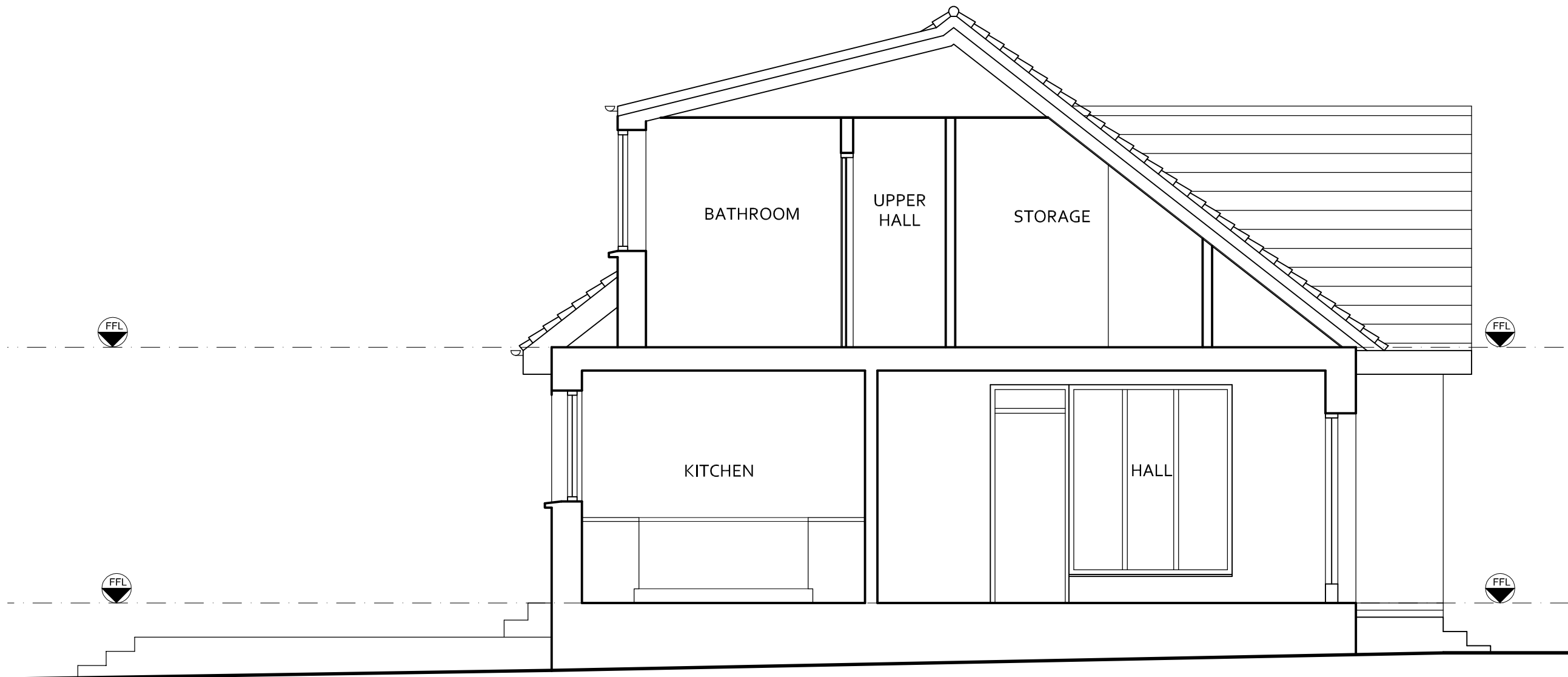

SECTION B-B 1:50

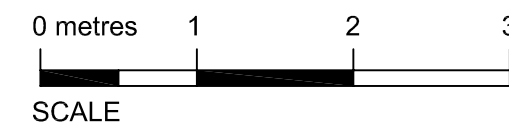

Rev	Date	Description
-	18.03.21	planning

Client :
Bill Beattie
 Project :
 2A Mid Dykes Rd. KA21 6BZ
 Drawing Title :
**Section B-B
 As Existing**

CHG Design td

54 Braehead, Lochwinnoch PA12 4AS
 T: 01505842439 M: 07739827647
 info@chgarchitecture.com

Drg No : 2104D-07	Date : 03.02.21
Scale : 1:50@A3	Rev : -
Status : Planning	