

EXISTING MATERIALS:
 roof - concrete tile
 ridge tiles - concrete
 roof structure - timber
 walls - roughcast
 - brick
 - cladding
 windows - UPVC
 doors - timber

PROPOSED MATERIALS:
 roof - concrete tile
 ridge tiles - concrete
 roof structure - timber
 walls - roughcast
 - brick
 - cladding
 windows - UPVC
 doors - aluminium
 - timber
 - composite

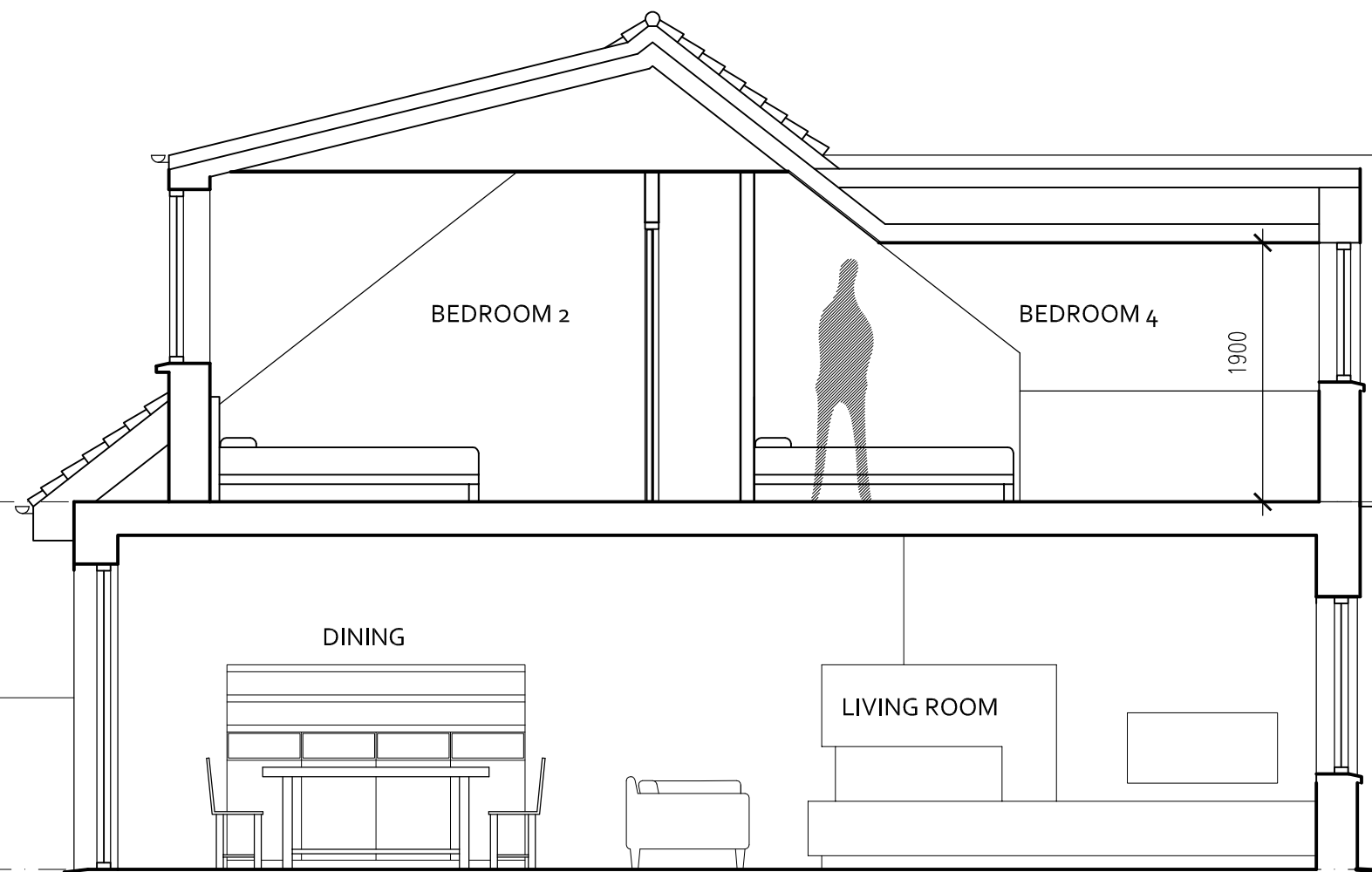

SECTION B-B 1:50



Rev	Date	Description
-	18.03.21	planning

Client :
Bill Beattie
 Project :
2A Mid Dykes Rd. KA21 6BZ
 Drawing Title :
Section B-B
As Proposed

CHG Design td

54 Braehead, Lochwinnoch PA12 4AS
 T: 01505842439 M: 07739827647
 info@chgarchitecture.com

Drg No : 2104D-17	Date : 03.02.21
Scale : 1:50@A3	Rev : -
Status : Planning	