

59.41 Sq/M  
Existing  
Residential Footprint

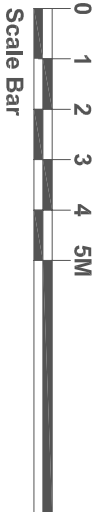
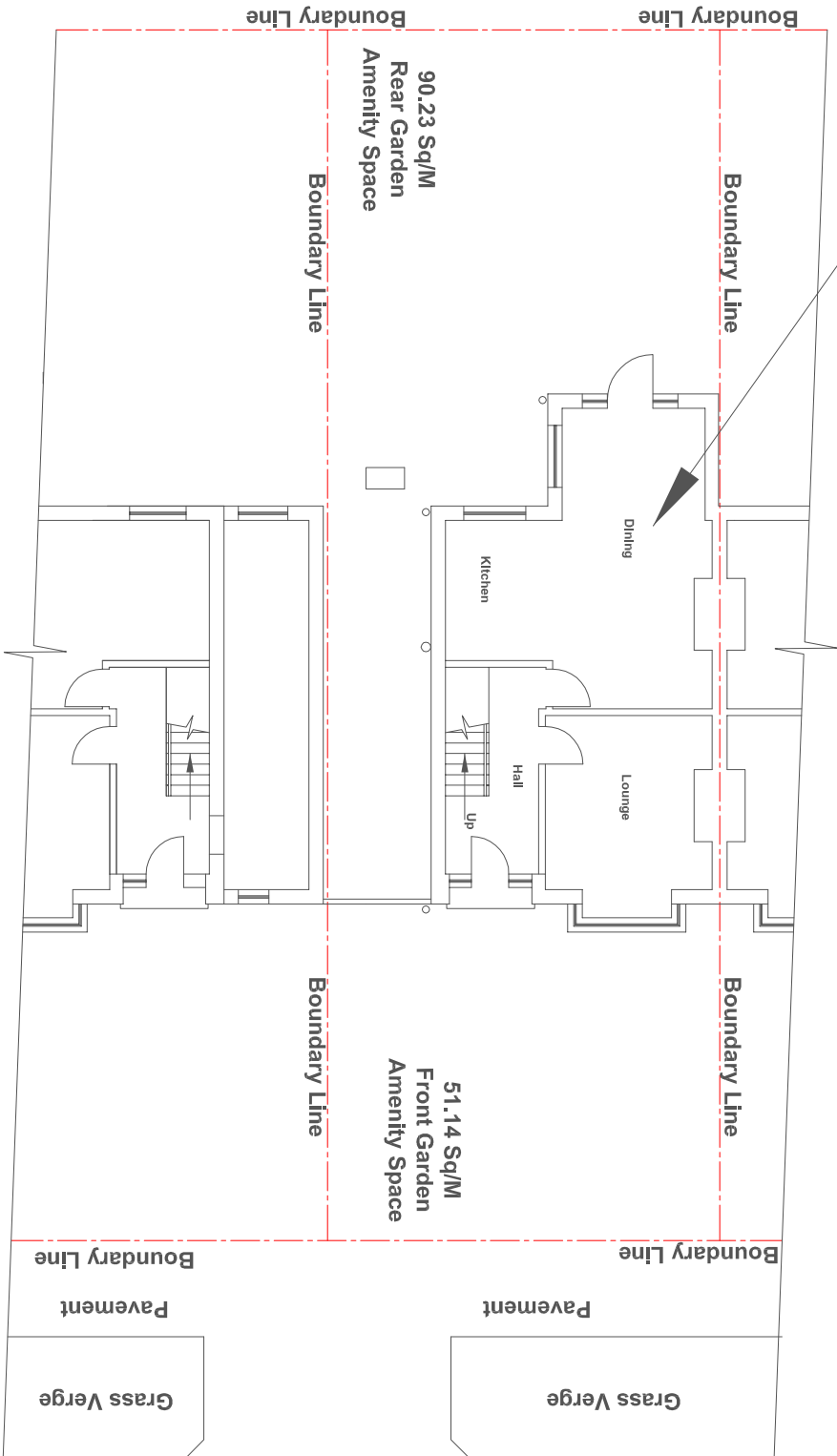

# EXISTING GROUND FLOOR

(205.3 Sq/M Gross Plot Size)

REVISIONS		DATE	DESCRIPTION	INT.	CHK.

SITE:	MR AND MRS P EDWARDS CROSBY 5 SOUTH PARADE LIVERPOOL, L3 9SA	STATUS:	PLANNING APPLICATION
CLIENT:	MR AND MRS P EDWARDS	JOB NO:	REVISION: A
JOB TITLE:	PROPOSED SINGLE STOREY SIDE EXTENSION AND FRONT PORCH.	DRG NO:	5 SOUL-GFP-004
DRAWING TITLE:	EXISTING GROUND FLOOR PLAN	SCALE:	1:150 - A4 1:100 - A3
		DRAWN:	DATE: 28/02/2021