

VSB SERVICES
 vsb-plans.weebly.com
 T:07931291679
 E:vbalakumar@live.co.uk

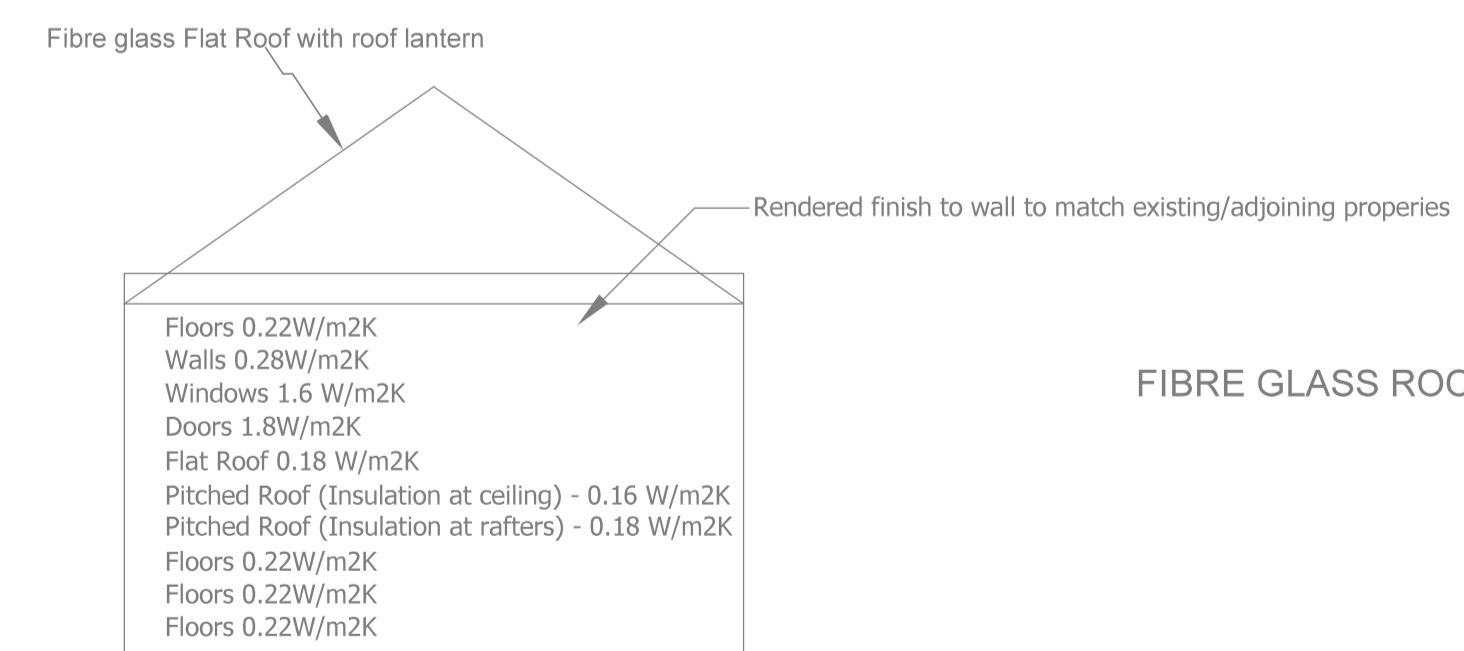

The **new extension** should comply with the requirements of Part L1b of Building Regulations in regard to insulation above.
 If the contractor wants to deviate from standard detail specs. provided, then, please provide details of how these U-Values values will be achieved.
 NOTE: Where the party wall is upgraded a lesser value of 0.30 W/m²K is acceptable

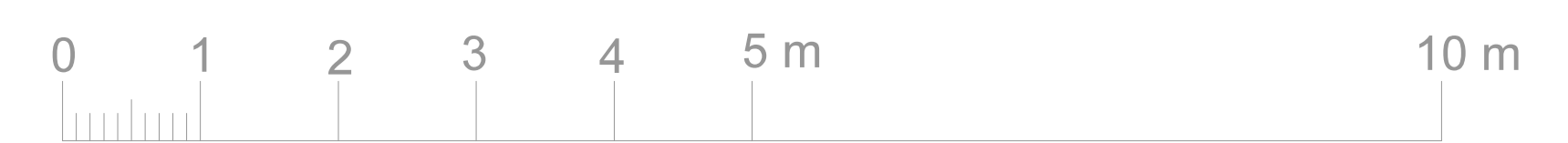
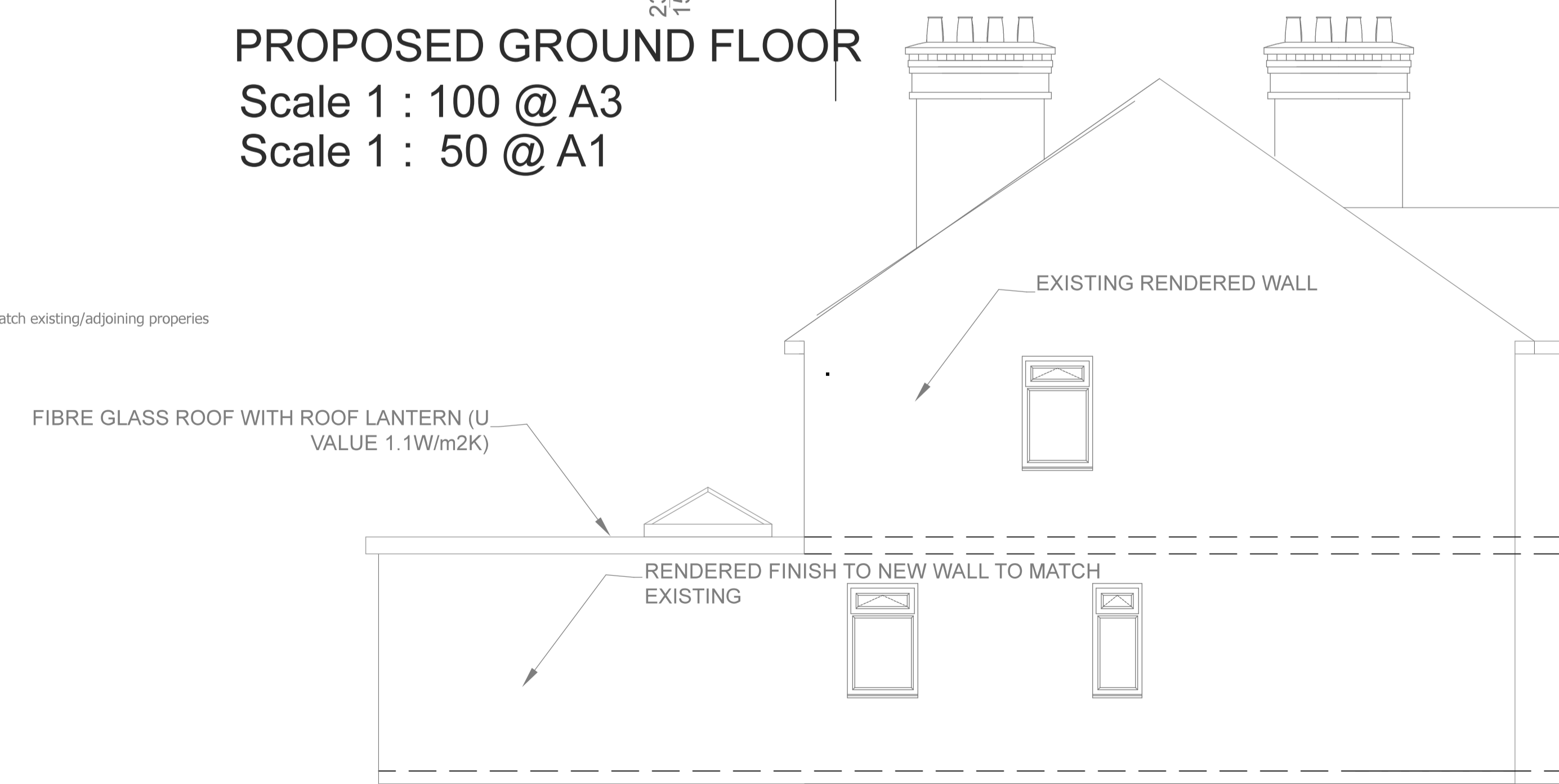

CLIENT		MR & MRS ISHAQ	SCALE	1:50 @ A1 1 : 100 @ A3
PROJECT		PROPOSED EXTENSION AT 60 ENNISMORE AVENUE GREENFORD MIDDLESEX UB8 0JW	DATE	01.02.2021
DRAWING TITLE	DRG. NO.	EXISTING AND PROPOSED FLOOR PLANS AND ELEVATIONS	REV.	60ENNI/RE001