

TBP NOTES
 THE DESIGNS AND LAYOUT IN THE DRAWING ARE COPYRIGHT OF TBP AND MAY NOT BE USED, AMENDED, COPIED OR REPRODUCED IN PART OR FULL FOR ANY PURPOSE FROM ANY SOURCE WITHOUT THE EXPRESS WRITTEN APPROVAL OF TBP.
 THE DRAWING IS TO BE USED SOLELY FOR THE INTENDED PURPOSE. THE ARCHITECT ACCEPTS NO LIABILITY & RESPONSIBILITY FOR ANY ERRORS OR OMISSIONS ARISING THROUGH MISUSE.
 THE DRAWINGS ARE NOT TO BE USED FOR ANY THIRD PARTY AGREEMENTS / CONTRACTS WITHOUT THE EXPRESS CONSENT OF THE ARCHITECT.
 CONTRACTORS MUST CHECK ALL DIMENSIONS ON SITE. ONLY FIGURED DIMENSIONS ARE TO BE WORKED FROM. TAKE SITE DIMENSIONS FOR ALL FABRICATION WORK. REFER ALL DISCREPANCIES AND REQUIREMENTS FOR ADDITIONAL INFORMATION TO THE ARCHITECT FOR CLARIFICATION OR INSTRUCTION BEFORE PUTTING WORK IN HAND.

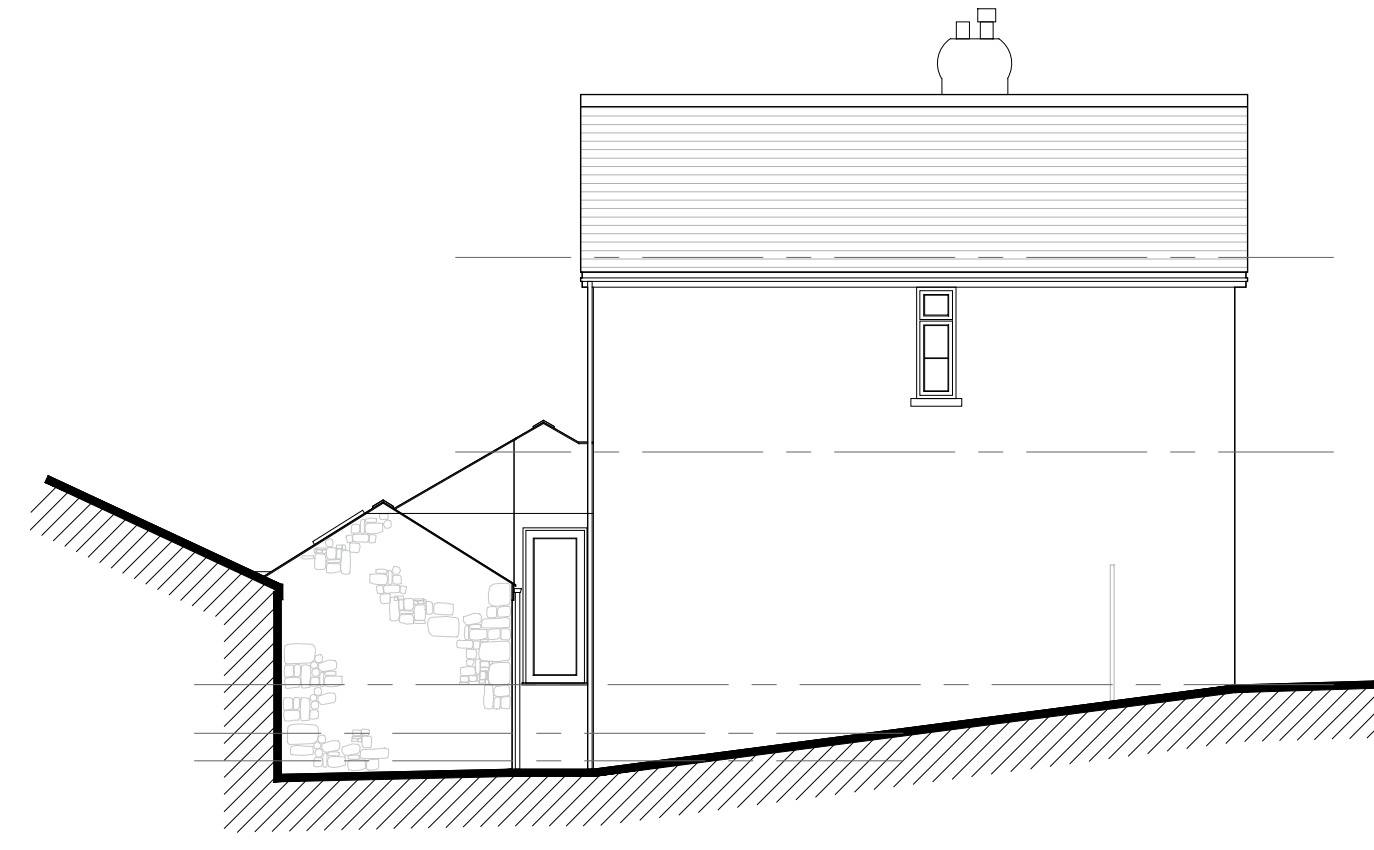

North Elevation
1:100



East Elevation
1:100

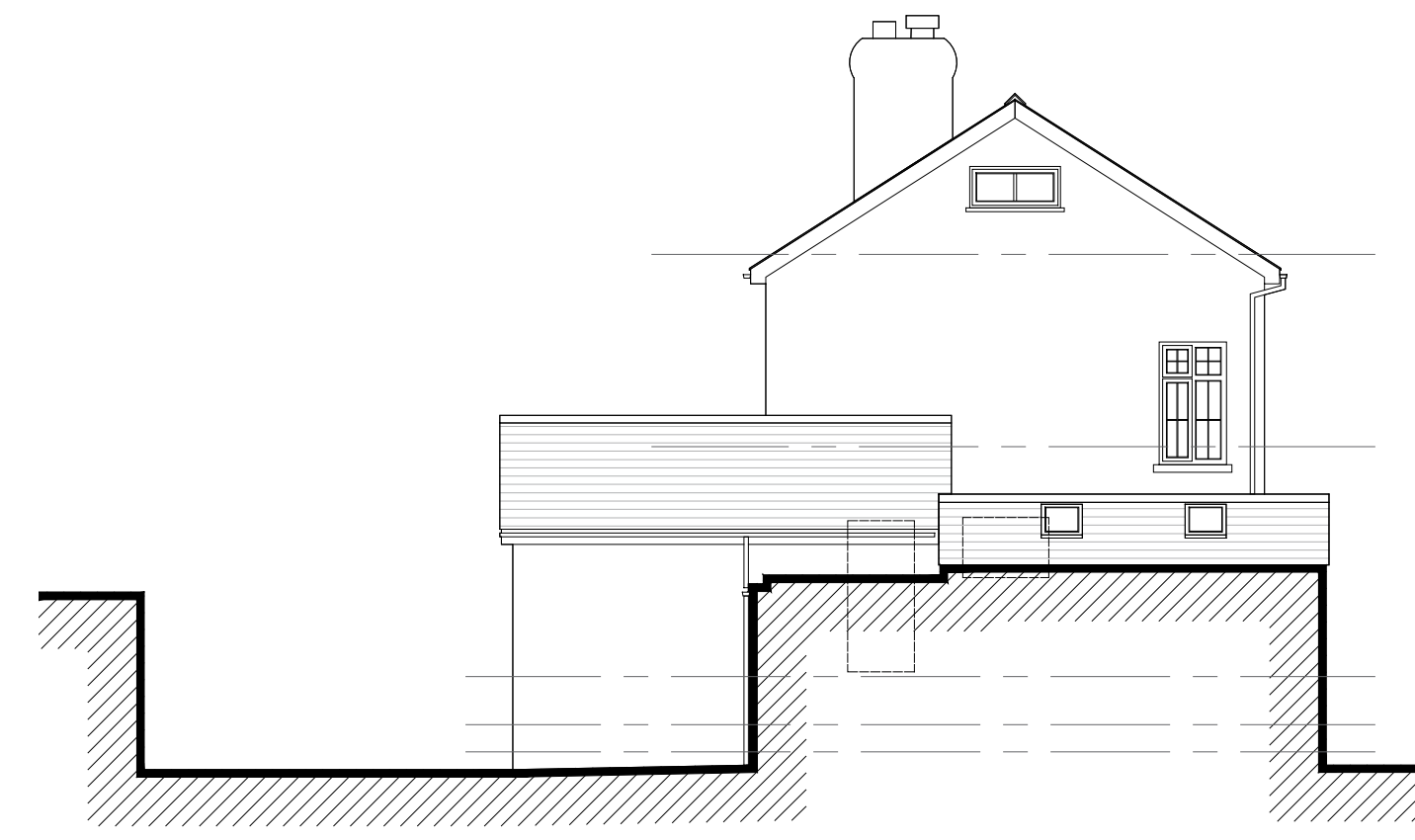

South Elevation
1:100

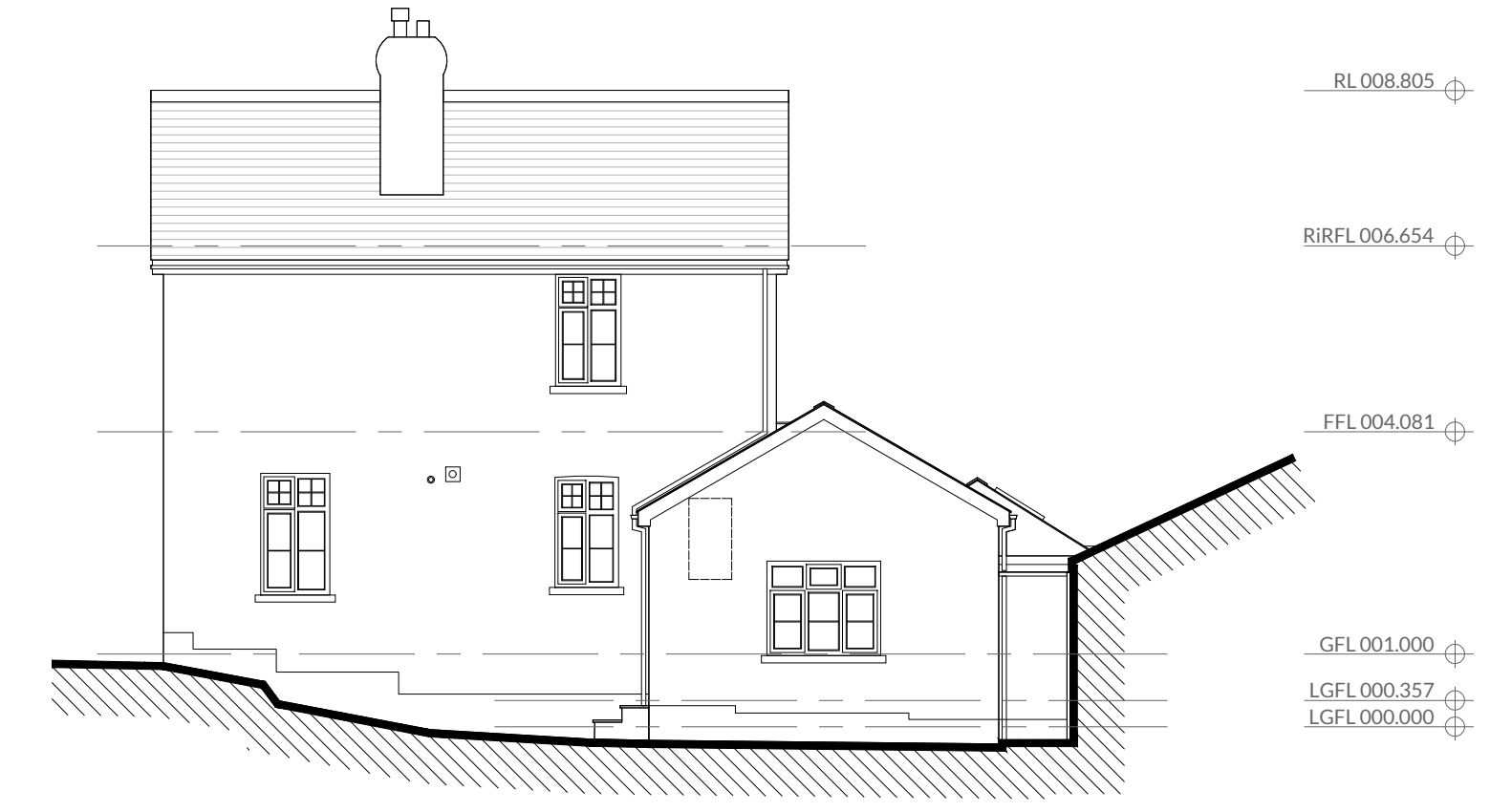

West Elevation
1:100

RL 008.805
 RLFL 006.654
 FFL 004.081
 GFL 001.000
 LGFL 000.357
 LGFL 000.000

Existing Materials

- WALLS:**
smooth render painted white/cream.
render to original cottage scored lightly to mimic size of large format blocks in a staggered bond pattern.
- ROOF:**
natural slate roof coverings throughout, with grey segmental concrete ridge tiles.
- WINDOWS & DOORS:**
white u-pvc framed double glazed windows throughout, with horizontal and vertical u-pvc white mock-glazing beads.
white u-pvc framed double glazed external doors to rear extensions.
white painted timber framed front entrance door with glazed fixed fanlights; with light blue painted door panel.
- RAINWATER GOODS:**
white u-pvc gutters and downpipes throughout.
- FASCIAS + SOFFITS:**
white u-pvc fascia and soffits forming boxed eaves.
purlins visible at verge's.

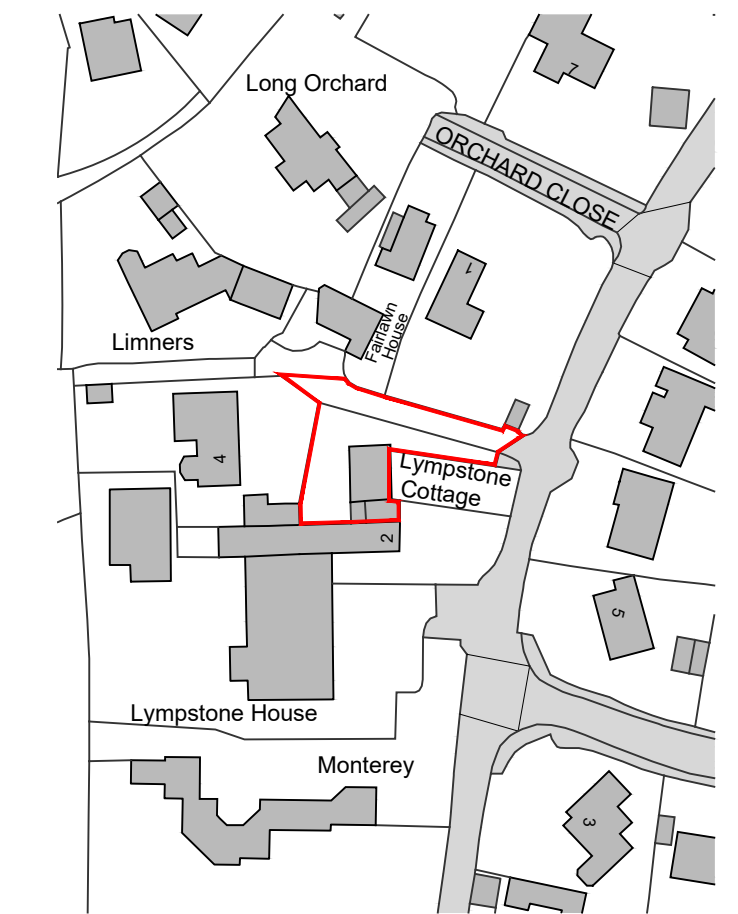

Location Plan
1:1250
 Ordnance Survey, (c) Crown Copyright 2021.
 All rights reserved. Licence number 100022432

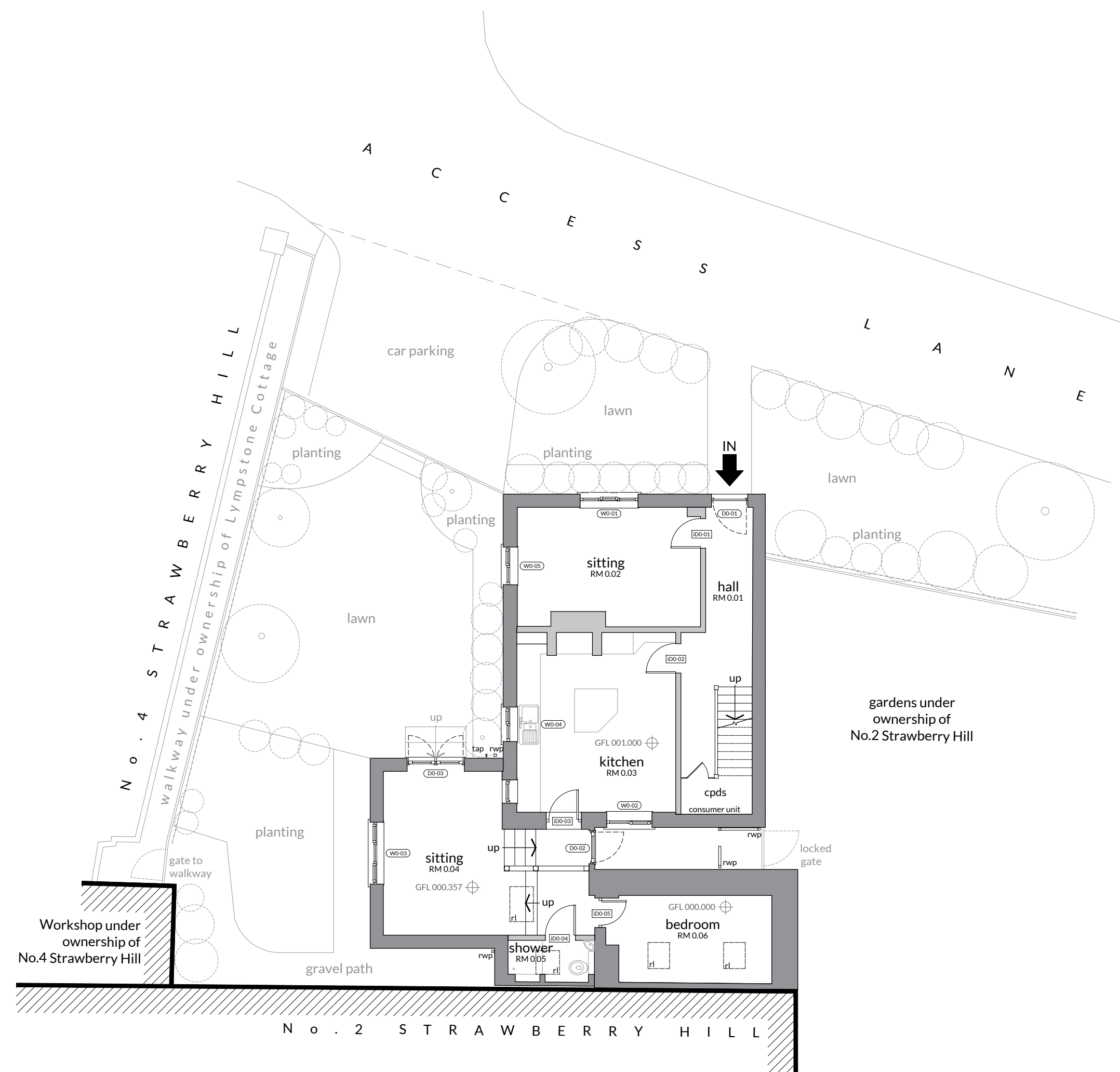

Ground Floor / Site Plan
1:100

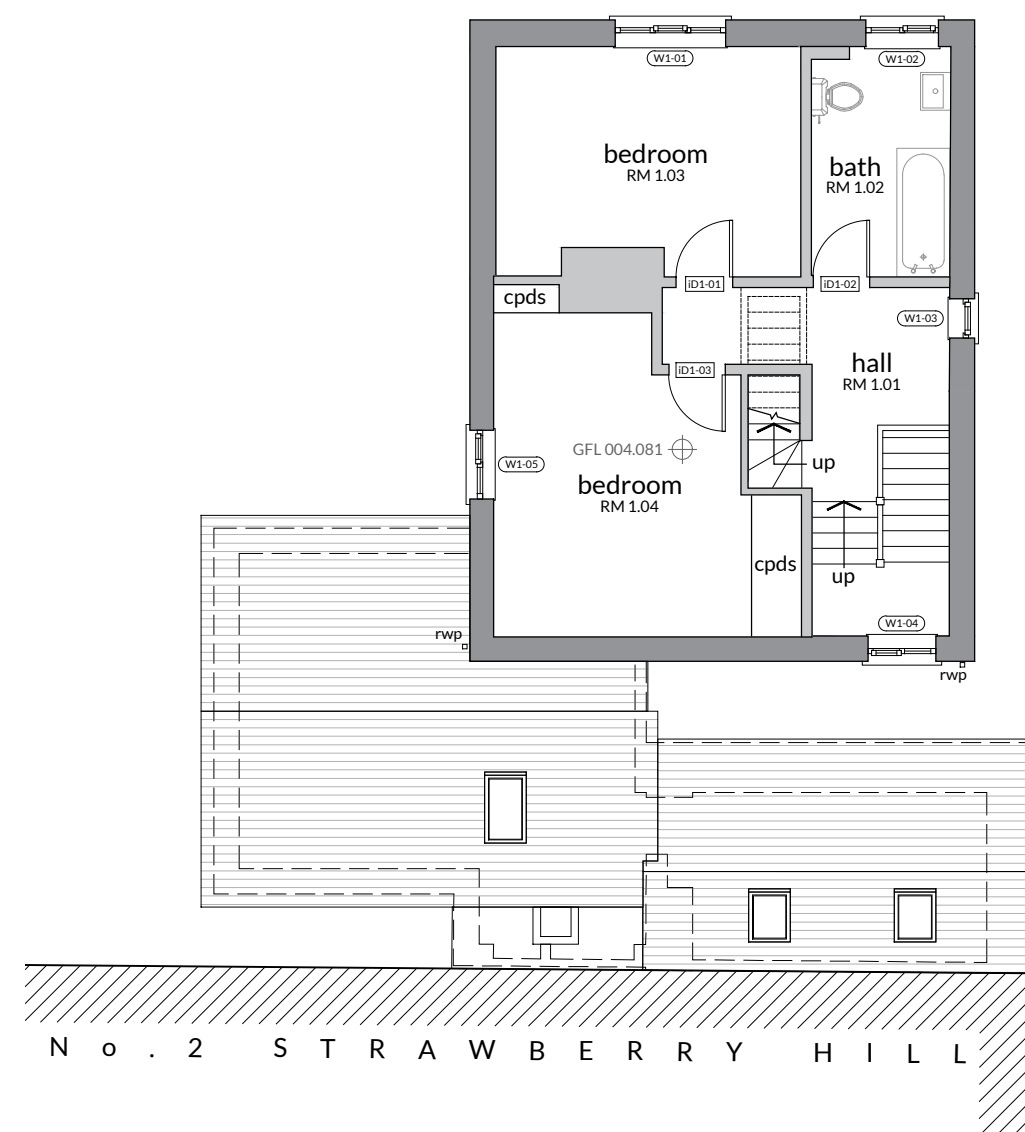

First Floor Plan
1:100

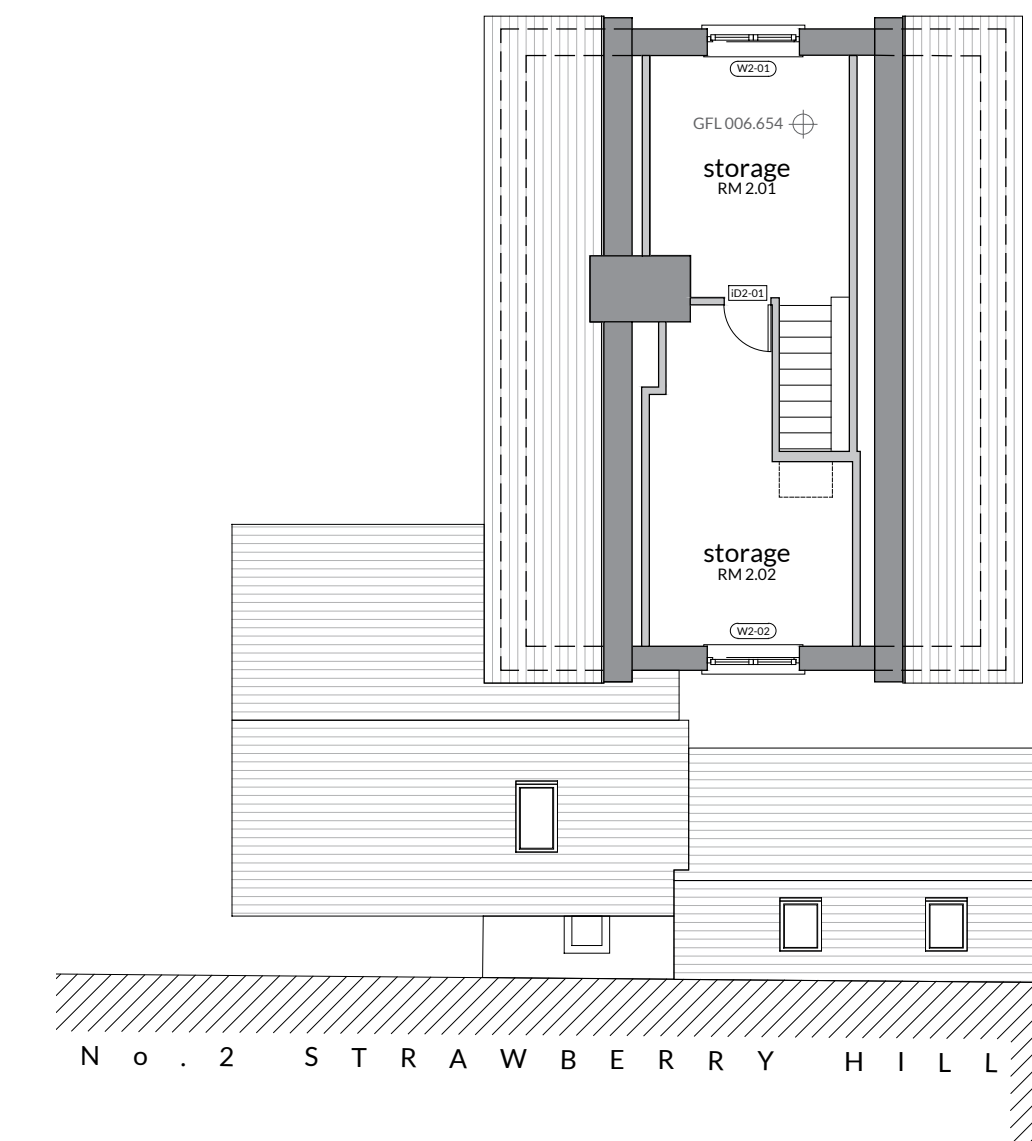

Room in Roof Plan
1:100

The Bazeley Partnership Chartered Architects
 Efford Farm Business Park
 Vicarage Road, Bude, Cornwall, EX23 8LT
 T: 01288 355557 F: 01288 355826
 E: bude@bazeley-architects.co.uk
 W: www.bazeley-architects.com

CLIENT
 Ms Jennie Stephens

PROJECT
 Lymstone Cottage
 Strawberry Hill, Lymstone
 Exmouth, EX8 5JZ

DRAWING
 SURVEY DRAWING
 Location Plan
 Existing Floor Plans & Existing Elevations

Scale	1:1250 1:100	Sheet	A1
Date	Jan 2020	Drawn	TS
Checked	MS		

DRAWING No.
19061 SURV 01