

Connect surface water drainage to existing soak away

Connect new foul drainage to existing septic tank system

existing timber stable block moved to new location

proposed timber framed work room garage

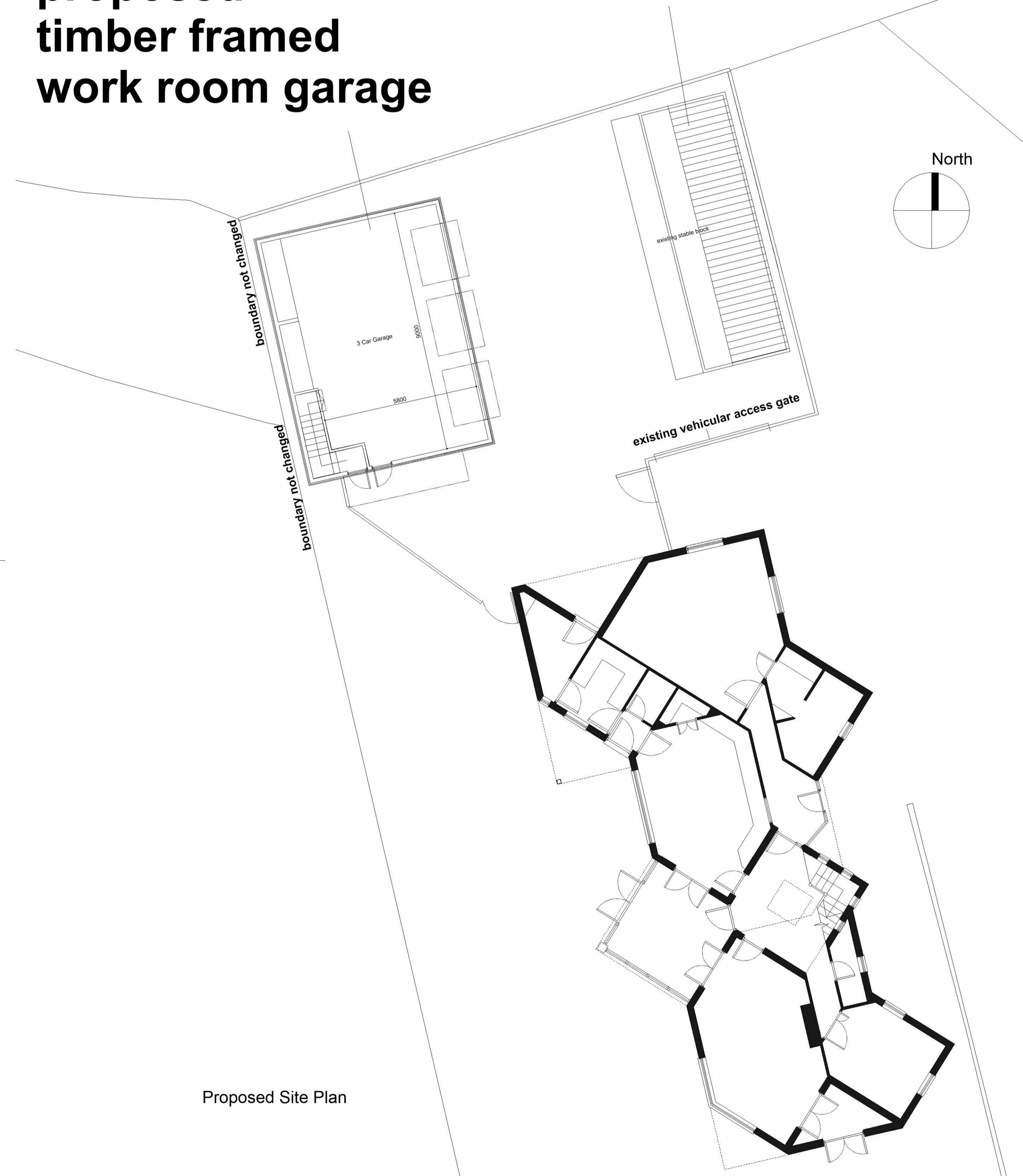
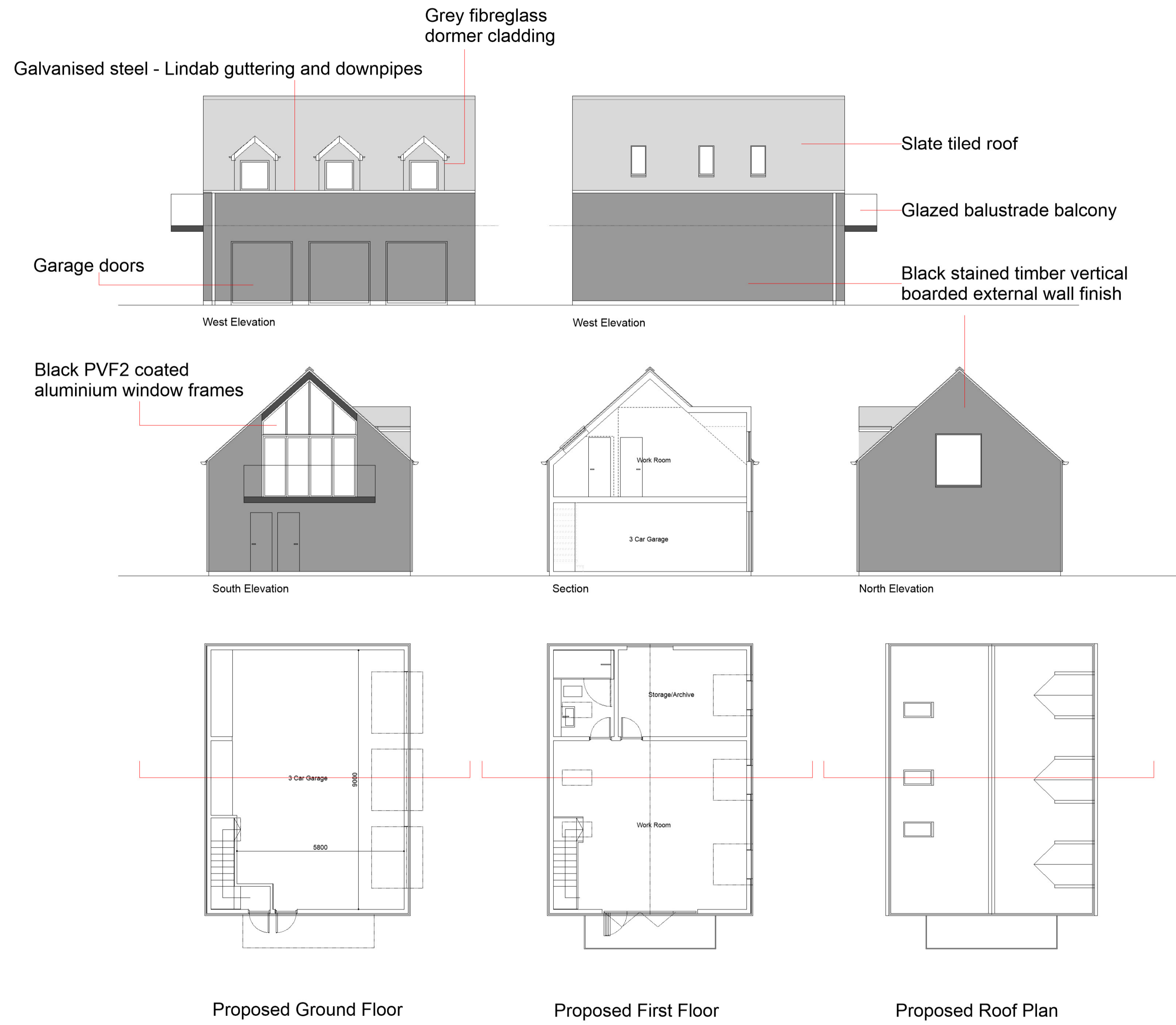

Jonathan Smith Architects

18 Cherry Tree Terrace,
Beverley,
East Riding of Yorkshire,
HU17 0EN



Telephone 01482 881864
Jonathan Smith Architects Ltd
Registered in England & Wales Reg No. 7992963

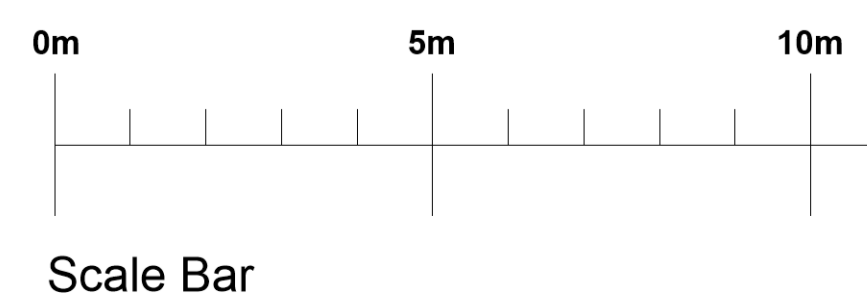

Client's name
Mr J Griffin

Job title
New Work Room, Stable and Garage,
The Manor House,
Northlands,
Walkington,
HU17 8RU

Drawing title
Proposed Floor Plans
Roof Plan, Section
and Elevations

Drawn
JS
Job No
2011-492
Status
Planning

Drawing No.
04

Date
16.02.21
Rev
-
Scale
1:100
@A1