

Proposed Side (west) Elevation
(scale 1:100)

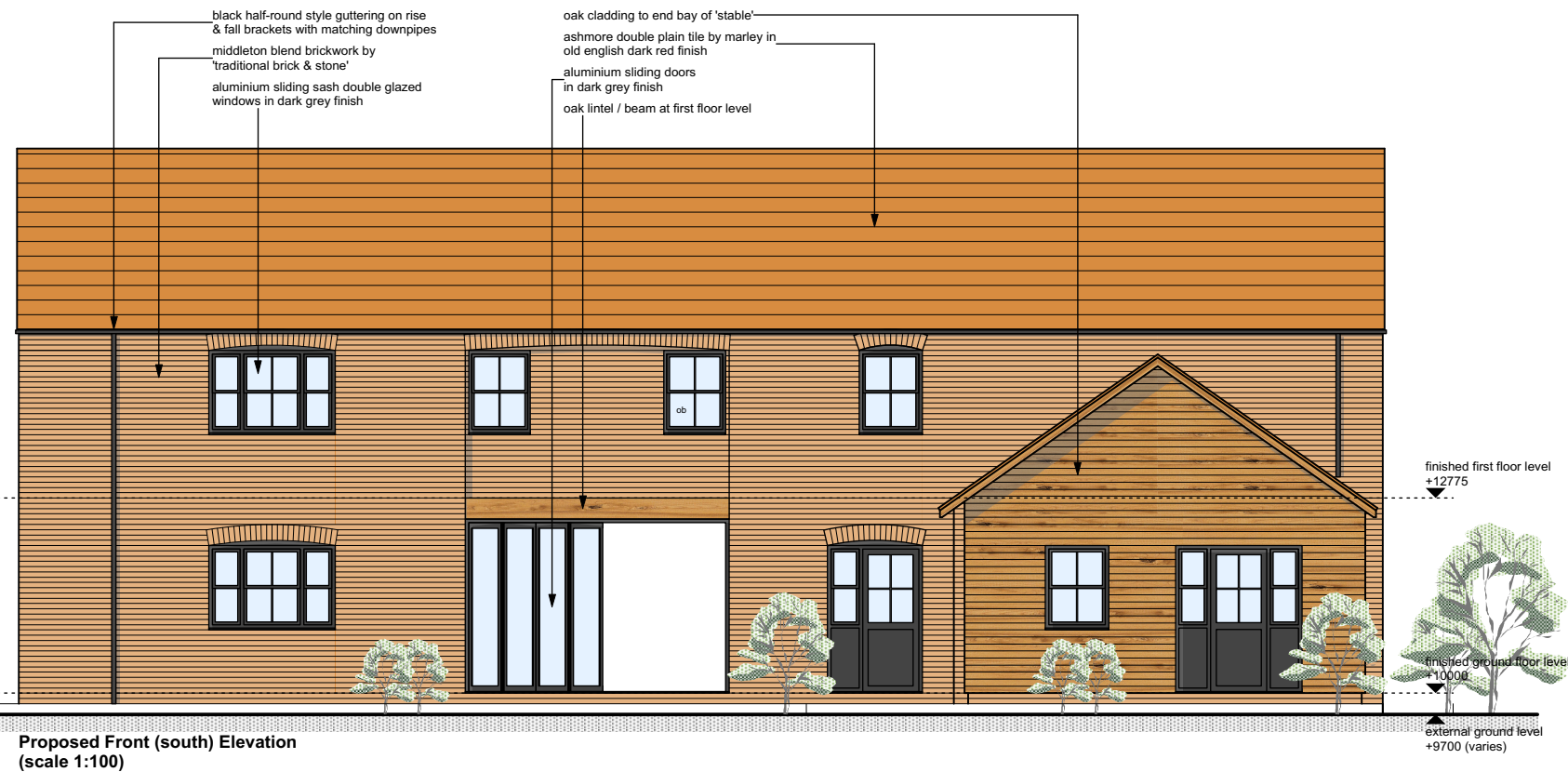

Proposed Front (south) Elevation
(scale 1:100)

revision g : 18 September 2019
 drawings prepared for planning application
 drawing title :

Proposed Front (south) & Side (west) Elevations

project title :
 Proposed Dwelling
 Land Adjacent 'The Garage House',
 Great North Road, South Muskham, for
 Mr & Mrs Brown

drawing number :	revision :	status :
19011.12	g	planning
drawn by : mac	sheet size : A3	scales : 1:100
		date : February 2019

vervearchitecture
 architecture + planning consultancy

T 01636 700805 E mail@vervearchitecture.co.uk
 M 07881 806706 W vervearchitecture.co.uk

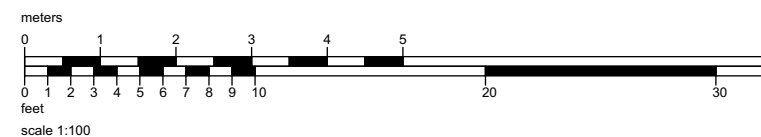

do not scale from this drawing | use figured dimensions only | any discrepancies or errors to be notified to vervearchitecture | contractors, sub-contractors and suppliers must verify all dimensions on site prior to commencing work or producing any workshop drawings | this drawing and design remains the property of vervearchitecture | copyright reserved ©