

CLIENT:	Sir Nicholas Bacon		
ADDRESS:	Raveningham Farms Raveningham Norwich NR14 6NS		
PROPOSED:	Agricultural Building		
SIZE:	48.768m x 18.288m		
DRAWN BY:	A Roberts		
SCALE:	1:100	DWG NO:	BR-4546
REV:	REV-1	DATE:	15/03/2021

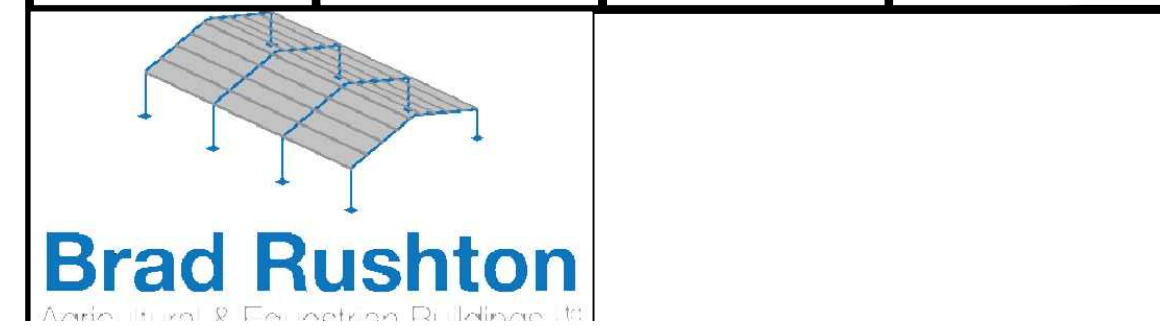

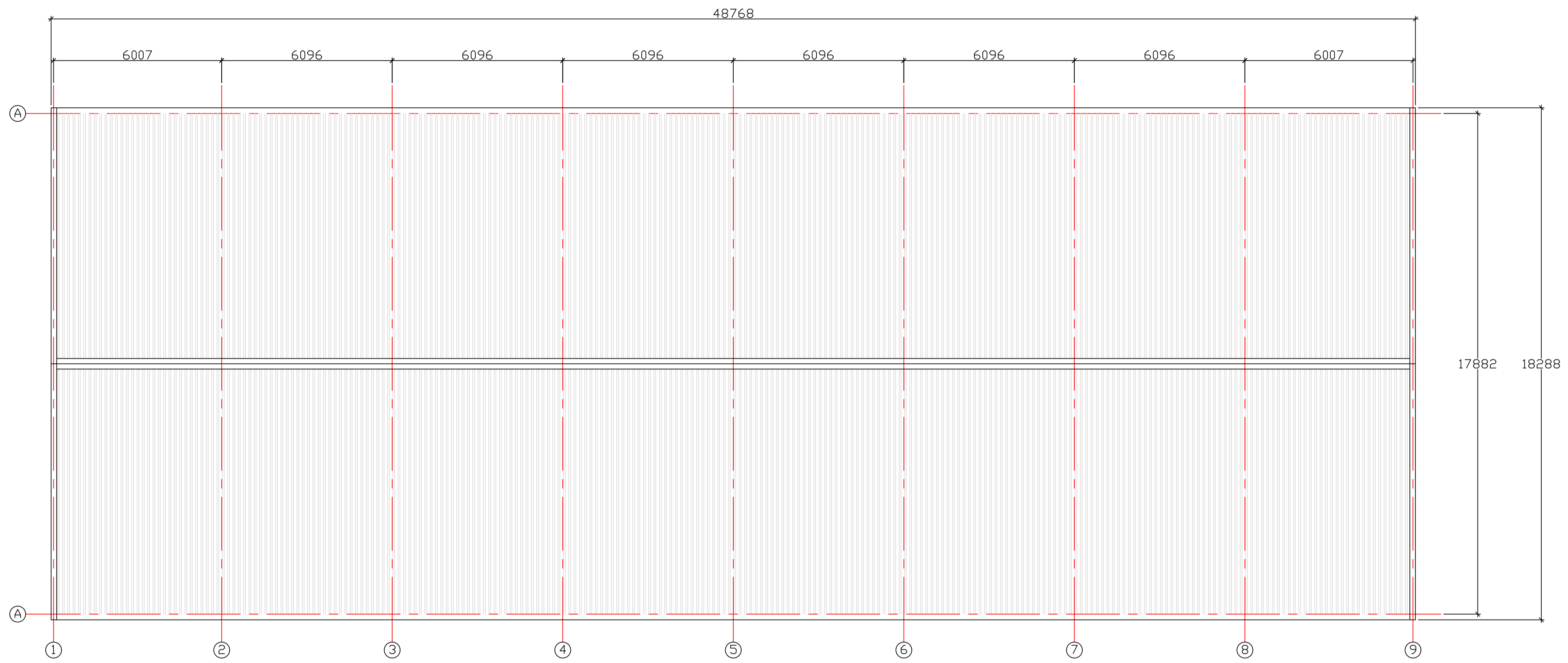

Plan View

CLIENT:	Sir Nicholas Bacon		
ADDRESS:	Raveningham Farms Raveningham Norwich NR14 6NS		
PROPOSED:	Agricultural Building		
SIZE:	48.768m x 18.288m		
DRAWN BY:	A Roberts		
SCALE:	1:100	DWG NO:	BR-4546
REV:	REV-1	DATE:	15/03/2021

**Brad Rushton**  
Architecture & Engineering Solutions