

 GROUND FLOOR PLAN
1:50

SCHEDULE OF WORKS

GROUND FLOOR

- 1 : TEA ROOM : Re-instate Existing Doorway - currently window and form new access path.
- 2 : TEA ROOM : Install new Disabled WC in existing Store door and Create new doorway from Rear Hall
- 3 : OVERNIGHT GUESTS : Re-order Existing WC space into new Kitchen.
- 4 : OVERNIGHT GUESTS : Close + Seal 3No. Existing doors / Openings.

FIRST FLOOR

- 5 : OVERNIGHT GUESTS : Construct New Stud wall in Existing corridor and seal with Fireline Board.
- 6 : OVERNIGHT GUESTS : Reinstate Existing Bedroom Wall + Construct New Doorway Opening in Existing inauthentic Wall for amended Guest Bathroom
- 7 : OVERNIGHT GUESTS : Reinstate Existing Bedroom Wall + Construct New Doorway Opening in Existing inauthentic Wall for New En Suite

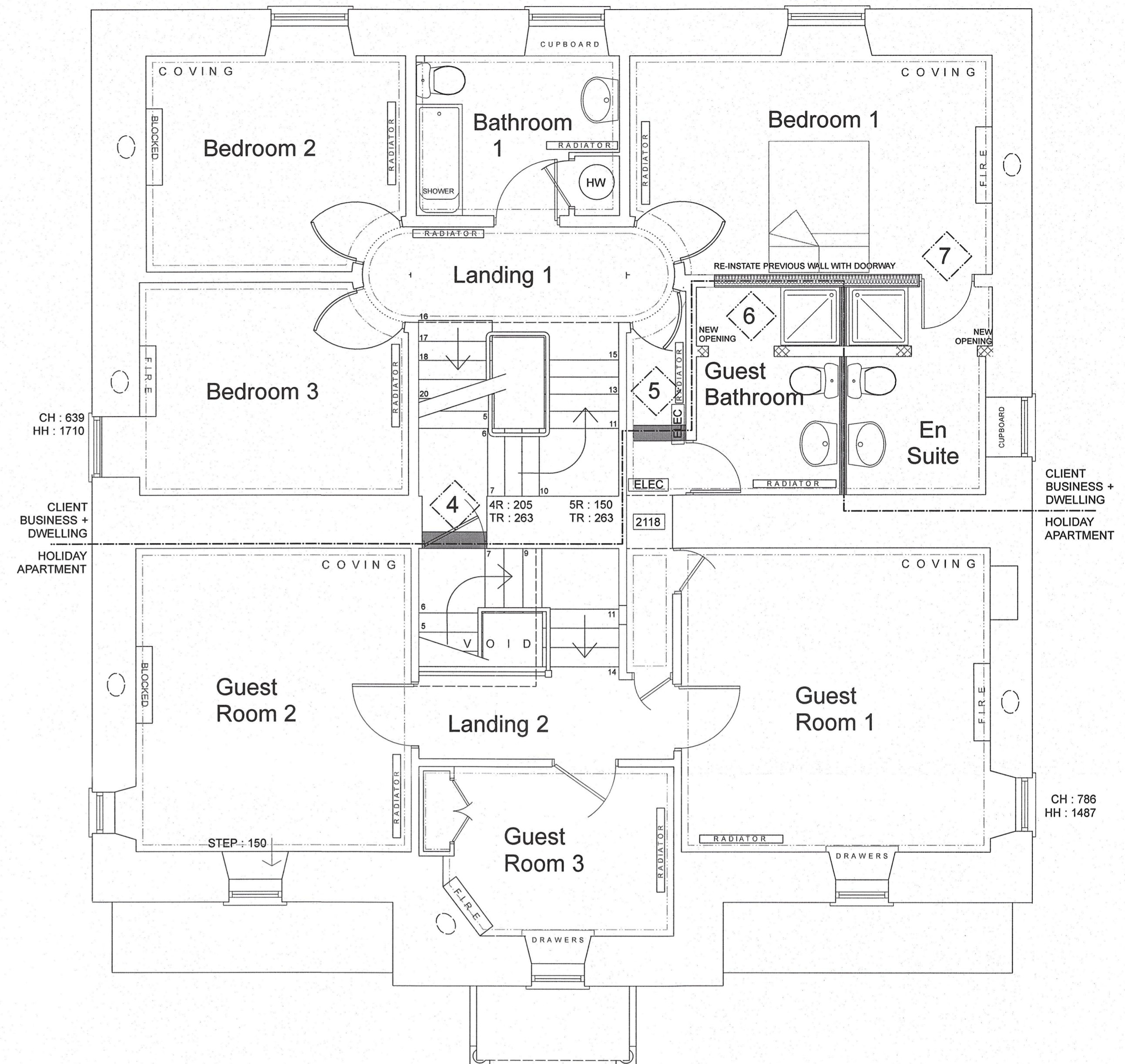

 FIRST FLOOR PLAN
1:50

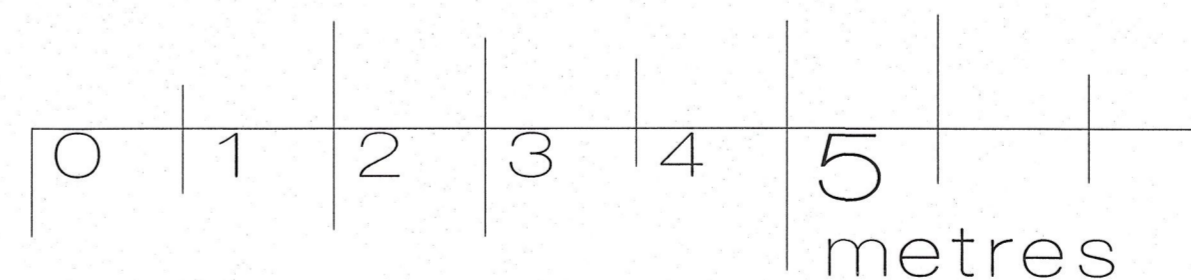

Kerr AT architects		01463 831 738 Firthview Offices : Lantiran : Inverness : IV3 8RJ admin@KerrATarchitects.co.uk	
CLIENT	L MIDDLETON		
PROJECT	HOUSE ALTERATIONS, WARDLAW HOUSE : WARDLAW ROAD : KIRKHILL : IV5 7NB		
DRAWING TITLE	PROPOSED GROUND + FIRST FLOOR PLANS		
DRAWN BY	aT	DATE	February 2021
		SCALE	as Stated at A1
DO NOT SCALE FROM THIS DRAWING. CONTRACTOR MUST CHECK ALL DIMENSIONS BEFORE COMMENCING WORK. REPORT ANY DISCREPANCIES TO THE ARCHITECTS IMMEDIATELY. COPYRIGHT + DRAWING REPRODUCTION RESERVED BY Kerr AT architects.		PROJECT NO.	DWG. NO.
		587	P2