

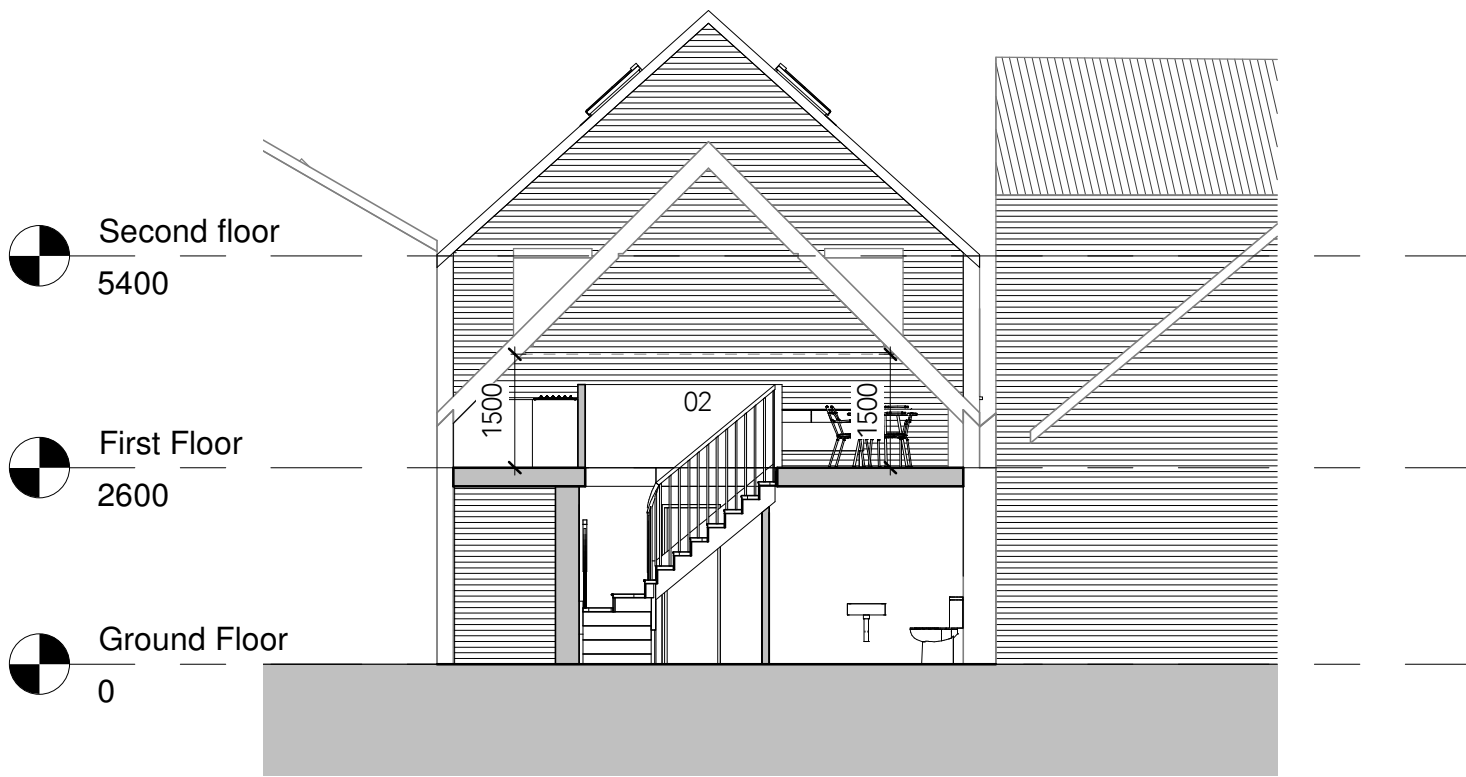

2
PA104

Section D
1 : 100



3
PA104

Section E
1 : 100

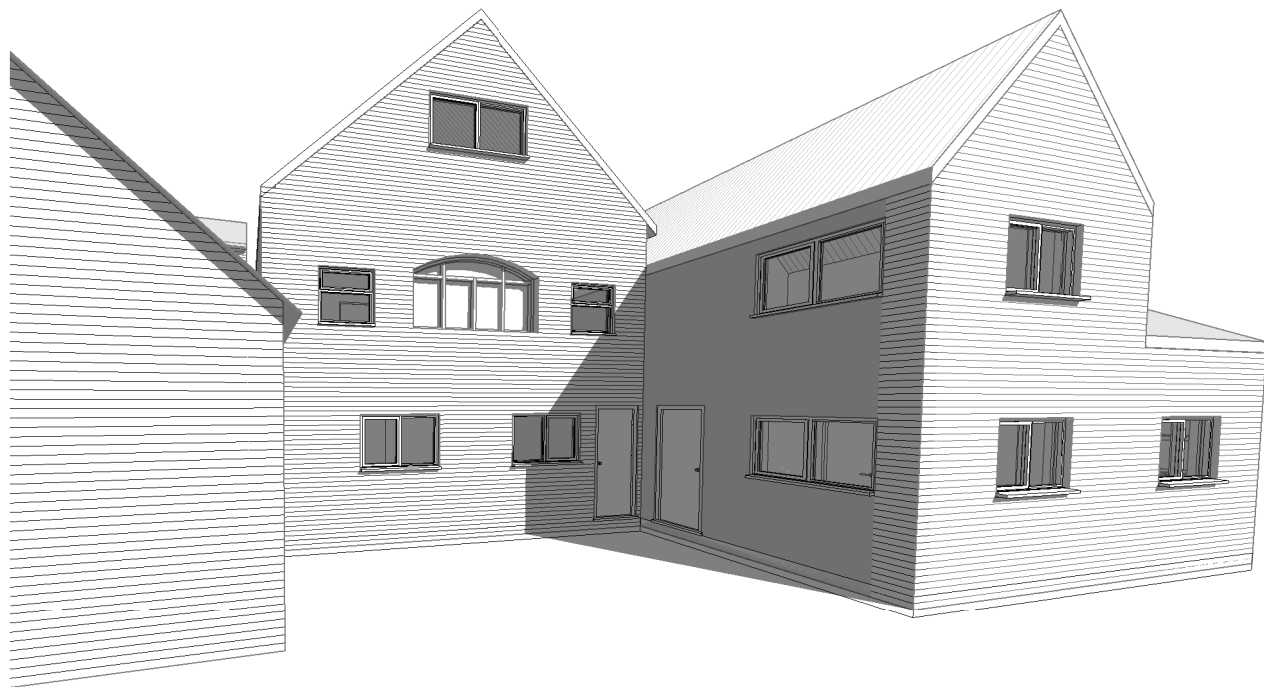

1
PA104

Rear Elevation 3D

date rev revisions notes

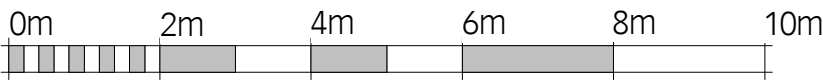

SCALE 1:100

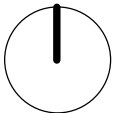

architect
HAYWARD MCMULLAN ARCHITECTS
The Stables, Braeside, 67 Burton Road, Melton
Mowbray, LE13 1DL
T. 01664 566997 info@haywardmcmullan.com
project
Penman Spicer, Melton
Mowbray
client
Mr Hamzah Shalchi
proposed sections & 3D views
scale at A1 scale at A3 drawn date
1 : 100 SR 01.2021
job no. drawing rev.
2141 PA104