



Penman Spicer Community Hall



4

X002

Existing Front Elevation

1 : 100

5

X002

Existing Rear Elevation

1 : 100

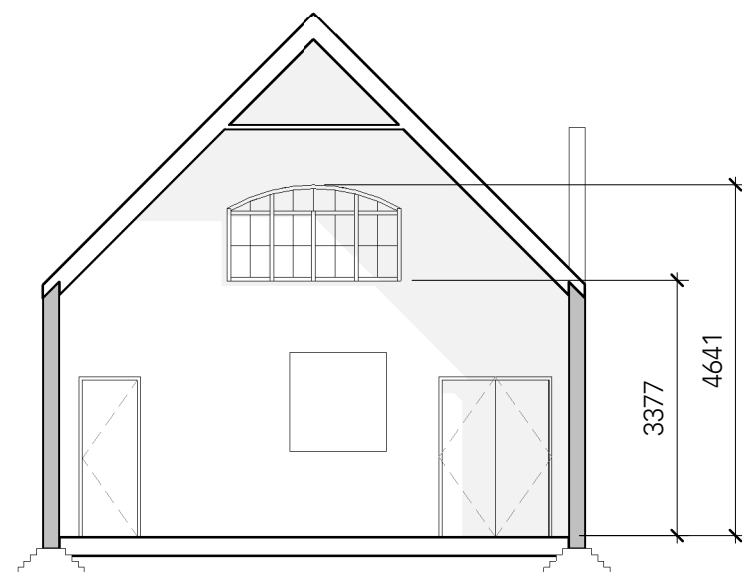

1

X002

Section A

1 : 100

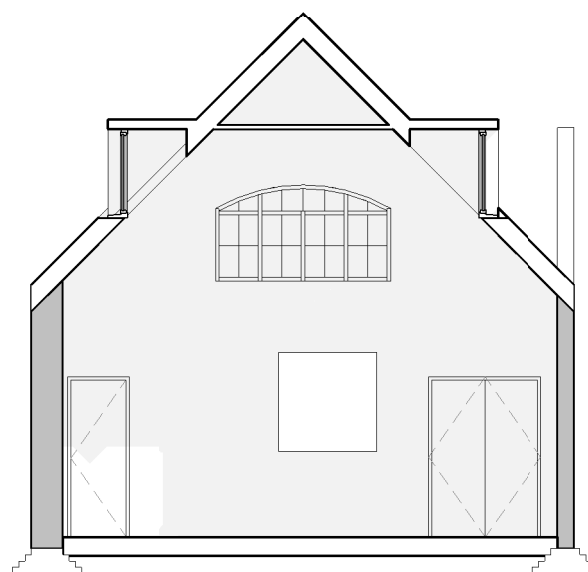

2

X002

Section B

1 : 100



3

X002

Section C

1 : 100

date rev revisions

22.03.21 A Revised to planners comments

key plan

notes



SCALE 1:100

architect

HAYWARD MCMULLAN ARCHITECTS

The Stables, Braeside, 67 Burton Road, Melton
Mowbray, LE13 1DLT. 01664 566997 info@haywardmcmullan.com
drawing titlePenman Spicer, Melton
Mowbray
client

Existing Elevations & Sections

Mr Hamzah Shalchi

scale at A1 scale at A3 drawn date

job no. drawing rev.

2141 X002 A

1 : 100 JC 03.2021