

Penman Spicer Community Hall

2
PA101
Proposed Front Elevation
1 : 100

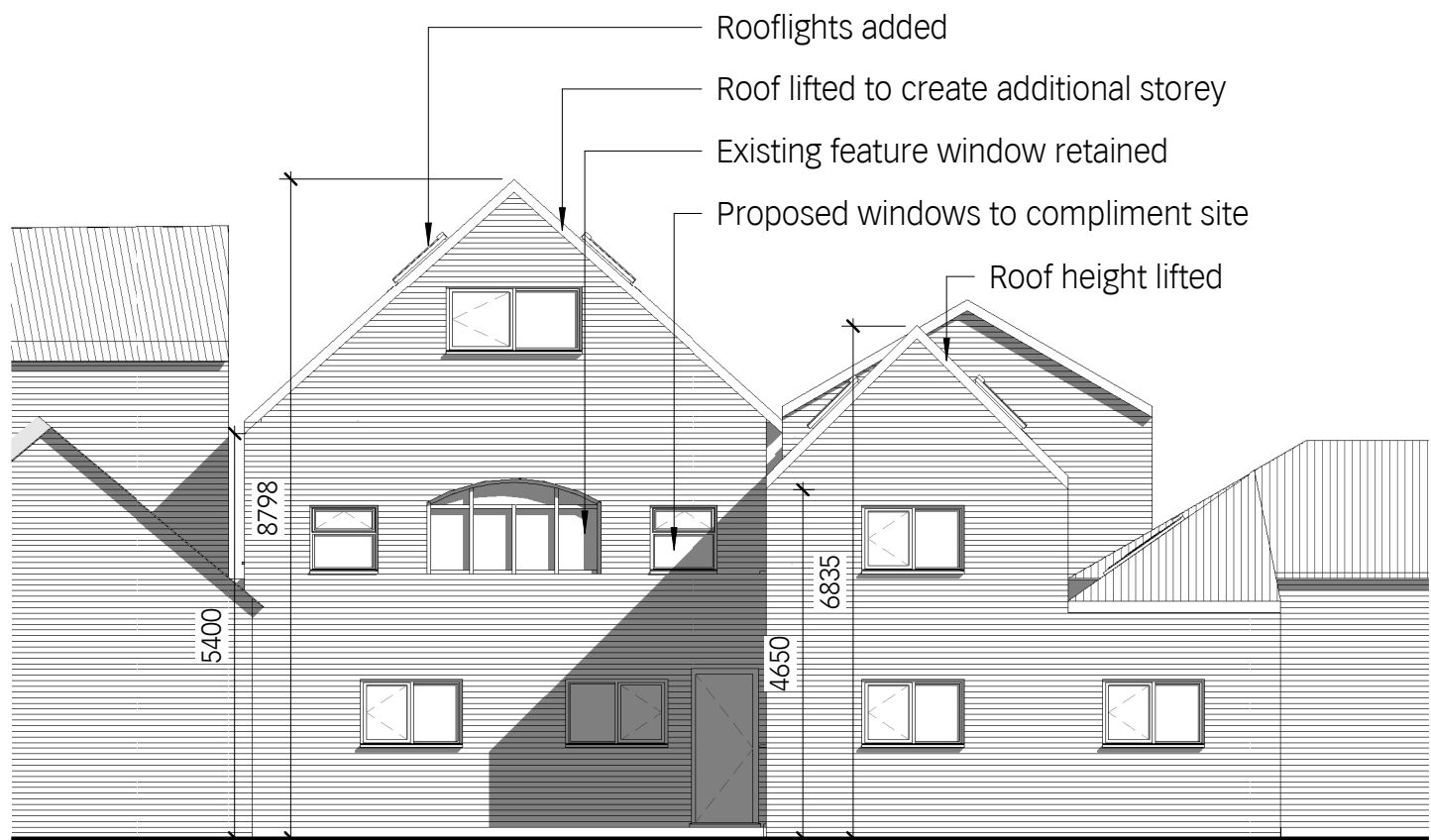

1
PA101
Proposed Rear Elevation
1 : 100

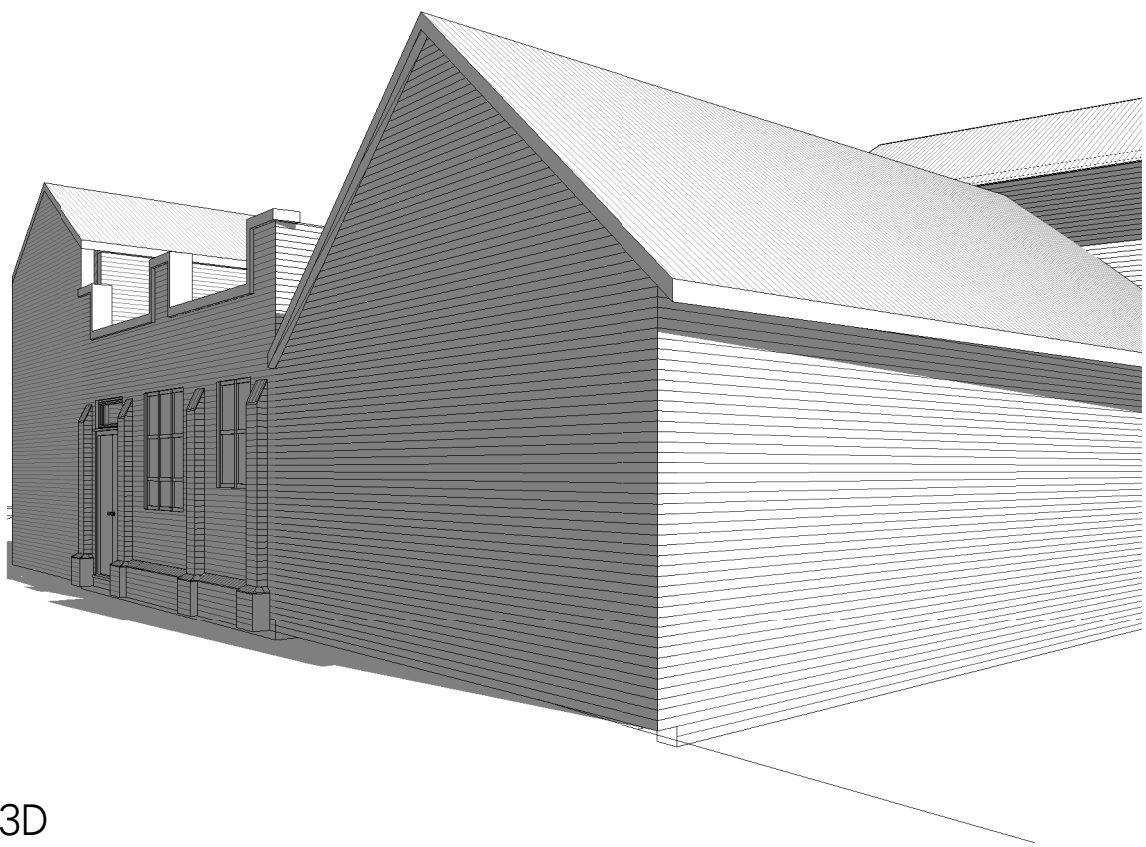

3
PA101
Streetscene 3D

date	rev	revisions	notes
22/03/21	A	Revised to planners	comments

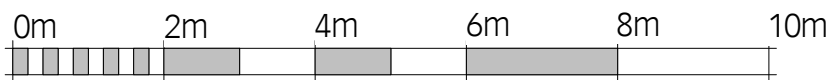

SCALE 1:100

architect	HAYWARD MCMULLAN ARCHITECTS		
project	The Stables, Braeside, 67 Burton Road, Melton Mowbray, LE13 1DL	T. 01664 566997	info@haywardmcmullan.com
client	Penman Spicer, Melton Mowbray	Elevations and 3D	
architect	Mr Hamzah Shalchi	scale at A1	scale at A3 drawn date
job no.	2141	1 : 100	SR 01.2021
drawing	PA101	rev.	
	A		