

4 Existing Front Elevation
X002 1 : 100

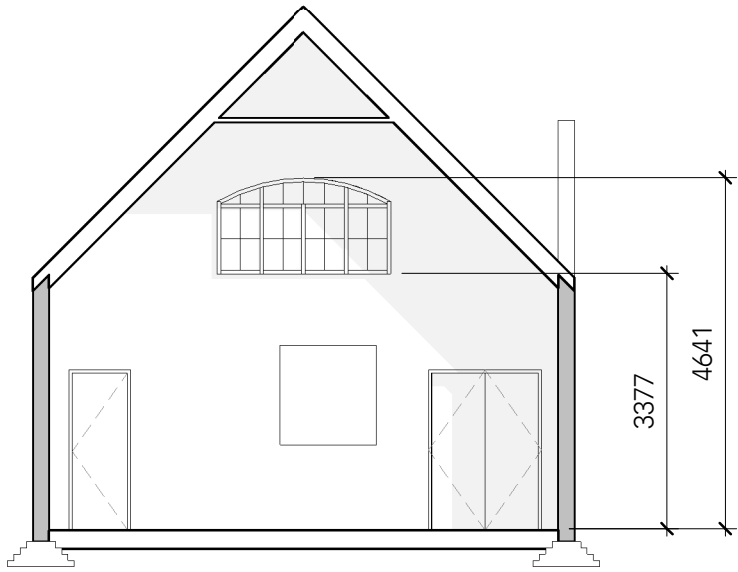

1 Section A
X002 1 : 100

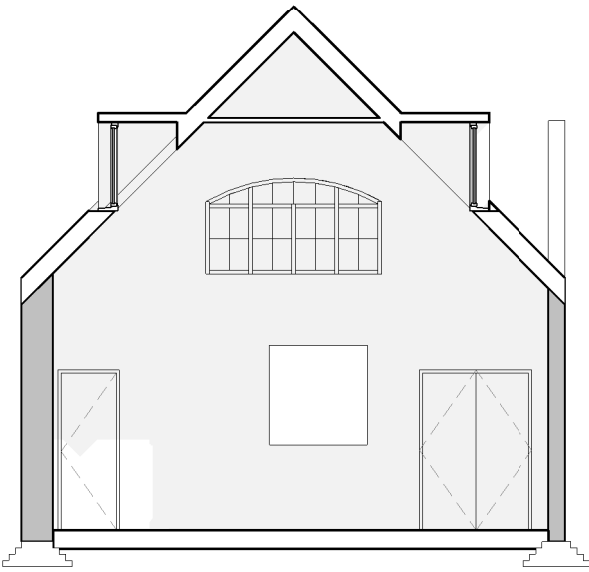

2 Section B
X002 1 : 100

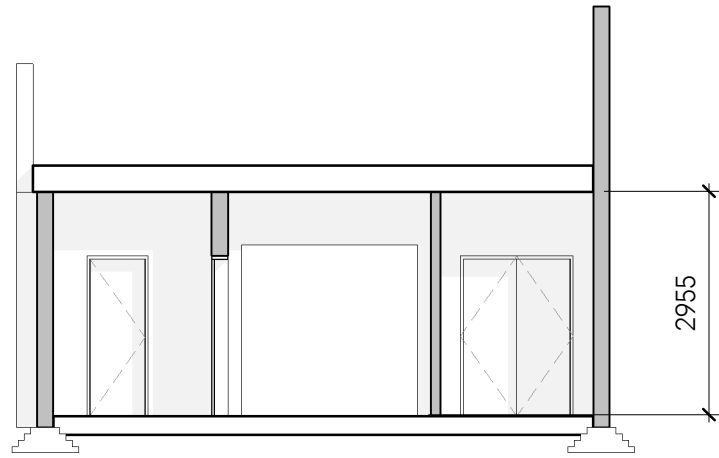

3 Section C
X002 1 : 100

date rev revisions

key plan

notes

architect			
HAYWARD MCMULLAN ARCHITECTS			
The Stables, Braeside, 67 Burton Road , Melton		T. 01664 566997 info@haywardmcmullan.com	
project		drawing title	
Penman Spicer, Melton		Existing Elevations & Sections	
Mowbray		scale at A1	scale at A3
client		drawn	date
Mr Hamzah Shalchi		1 : 100	JC 09.2020
		rev.	
		job no.	
		2141	X002