

1 Ground Floor  
PA103 1 : 100

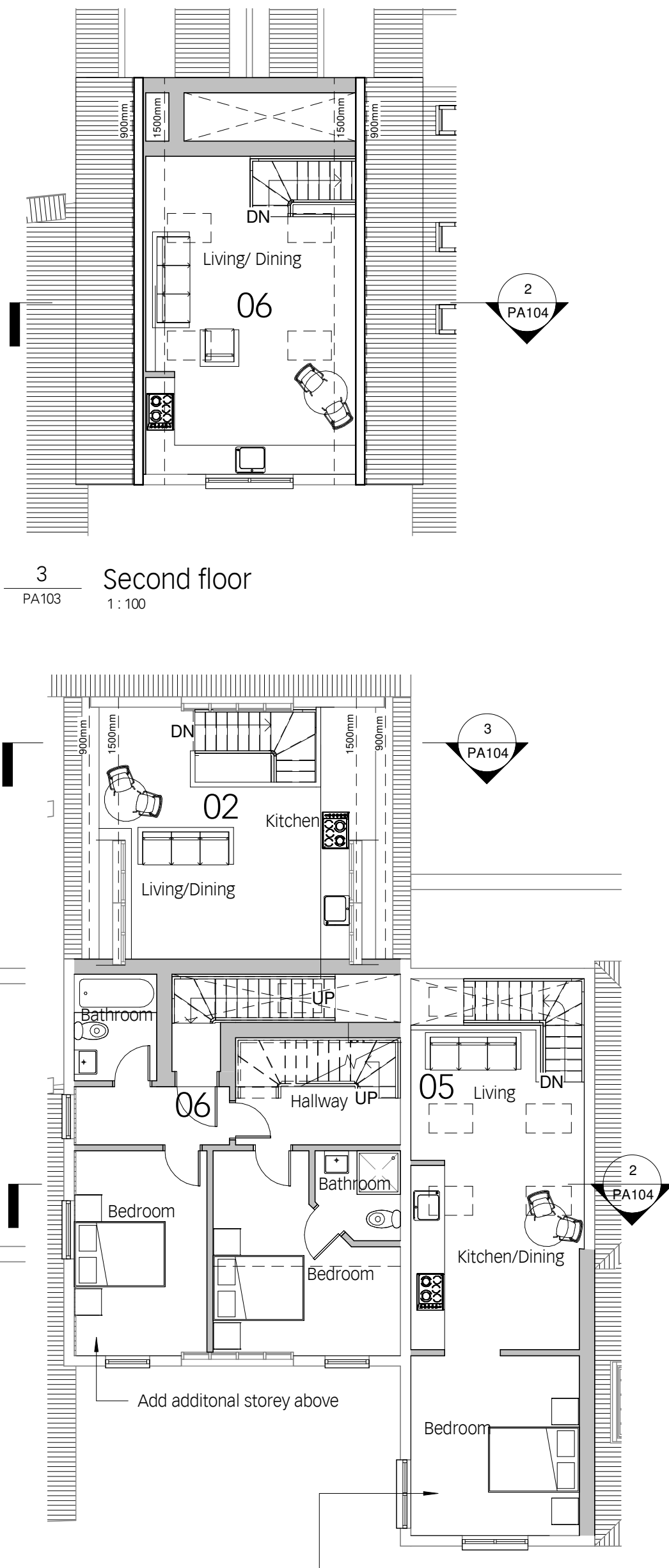

2 First Floor  
PA103 1 : 100

Lift existing roof height in order to create additional studio flat

date rev revisions notes

SCHEDULE OF ACCOMMODATION

Apartment 1 - 1 Bed, 39sqm, 420sqft  
Apartment 2 - 1 Bed, 52sqm, 560sqft  
Apartment 3 - 1 Bed, 47sqm, 506sqft  
Apartment 4 - 1 Bed, 46sqm, 495sqft  
Apartment 5 - Studio, 46sqm, 495sqft  
Apartment 6 - 2 Bed, 73sqm, 786sqft

This drawing is the property of Hayward McMullan Architects Ltd. No disclosure or copy of it may be made without the written permission of Hayward McMullan Architects Ltd

architect  
**HAYWARD MCMULLAN ARCHITECTS**  
The Stables, Braeside, 67 Burton Road, Melton  
Mowbray, LE13 1DL  
project  
T. 01664 566997 info@haywardmcmullan.com  
drawing title  
Penman Spicer, Melton  
Mowbray  
client  
Mr Hamzah Shalchi  
Floor Plan- Planning Application  
scale at A1 scale at A3 drawn date  
1 : 100 SR 01.2021  
job no. drawing rev.  
2141 PA103