

Penman Spicer Community Hall

2
PA101

Proposed Front Elevation

1 : 100



1
PA101

Proposed Rear Elevation

1 : 100

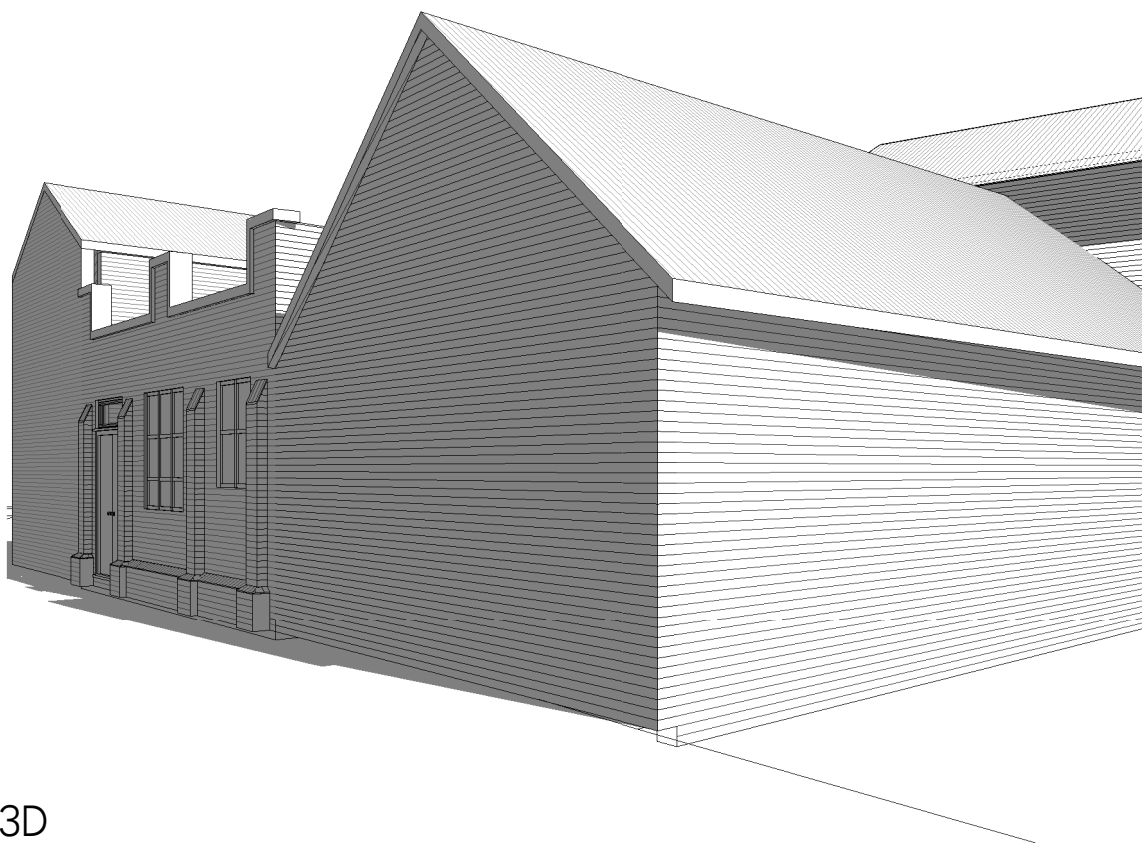

3

Streetscene 3D

PA101

date rev revisions notes

architect

HAYWARD MCMULLAN ARCHITECTS

The Stables, Braeside, 67 Burton Road, Melton
Mowbray, LE13 1DL

T. 01664 566997 info@haywardmcmullan.com
drawing title

Penman Spicer, Melton
Mowbray
client

Elevations and 3D

scale at A1 scale at A3 drawn date

Mr Hamzah Shalchi

1 : 100 SR 01.2021
job no. drawing rev.

2141 PA101