

REVISIONS

Rev. A Proposed elevations transferred to drwg. no.
 03.03.21 A1355.04
 Rev. B Scale bar added
 24.03.21

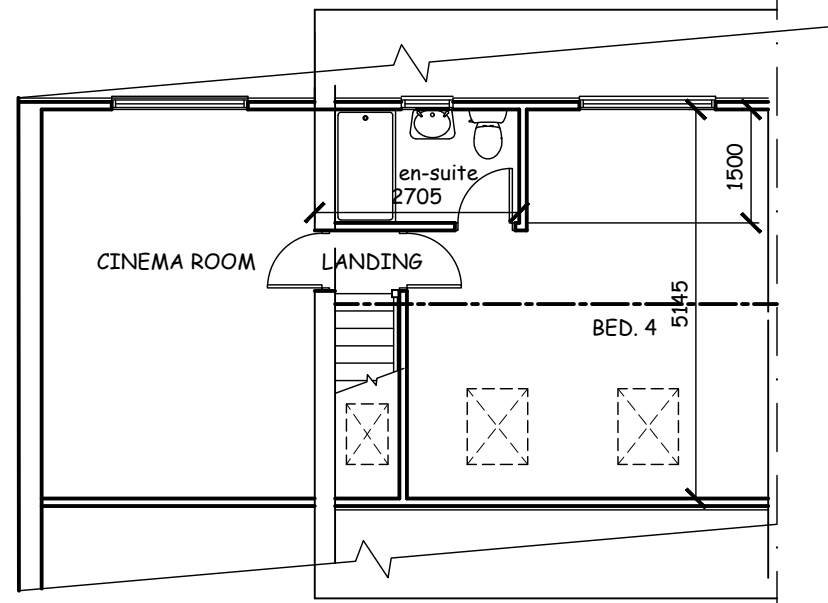

SECOND FLOOR PLAN

1:100

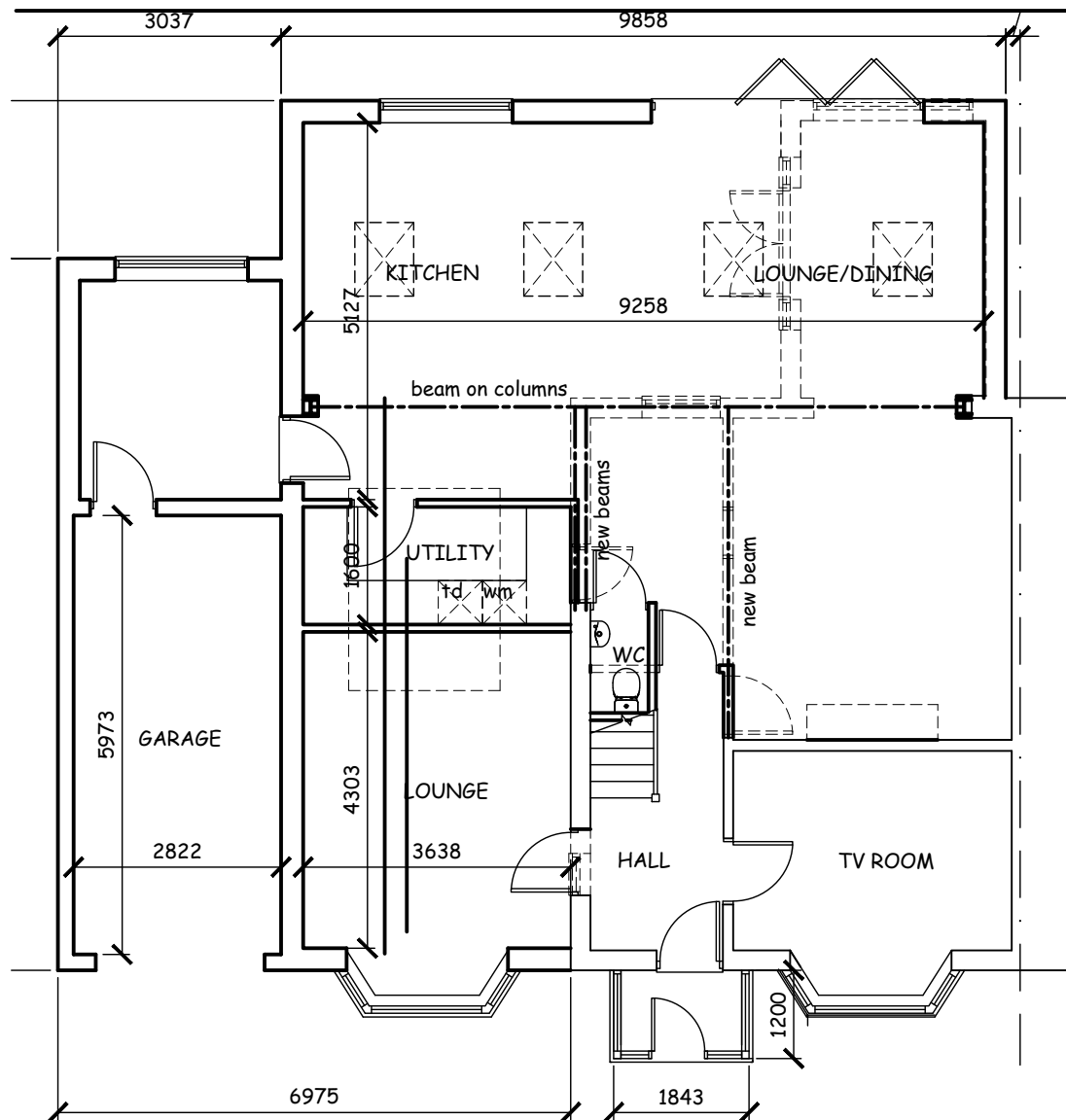

GROUND FLOOR PLAN

1:100

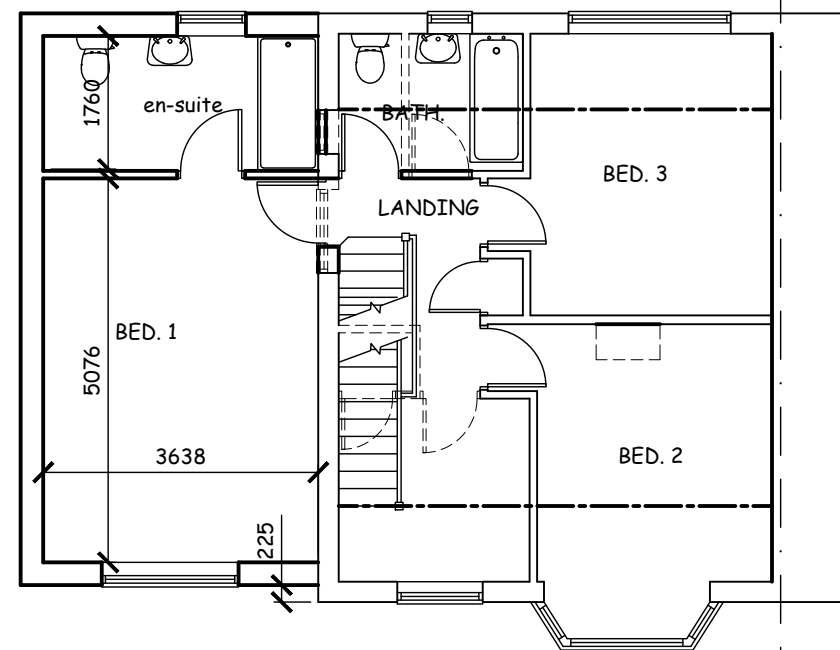

FIRST FLOOR PLAN

1:100

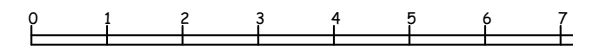

1:100

scale bars

project

**PROPOSED EXTENSION at
 116 GROSVENOR ROAD,
 MAGHULL, L31 5NW**

title

PROPOSED PLANS

ALEX HALFORD

architectural technician & building design consultant

11 Ploughmans Close
 Southport
 PR9 8QZ

(m) 07715 353219

scale:

as shown @ A3

date:

Feb. 2021

drawing no:

A1355.03B