

SECOND FLOOR PLAN

1:100

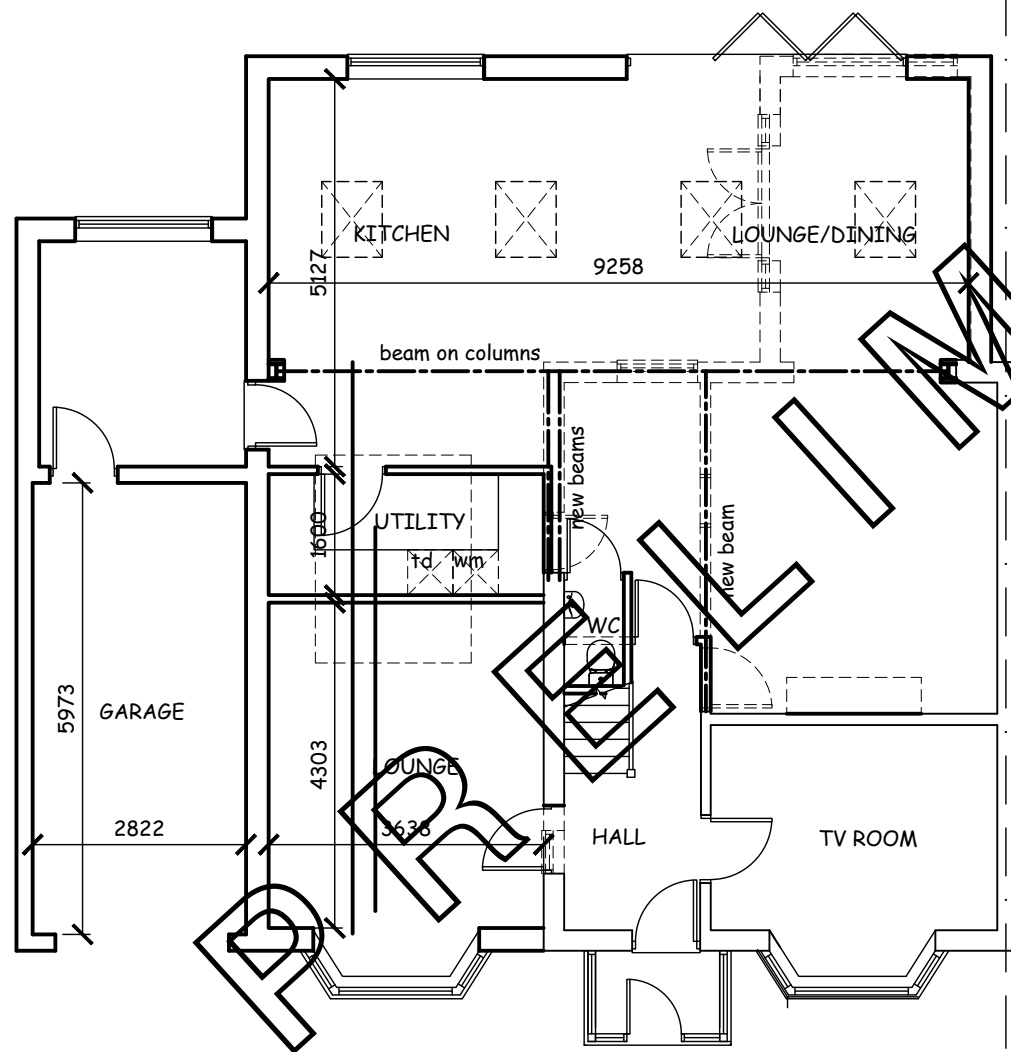

GROUND FLOOR PLAN

1:100

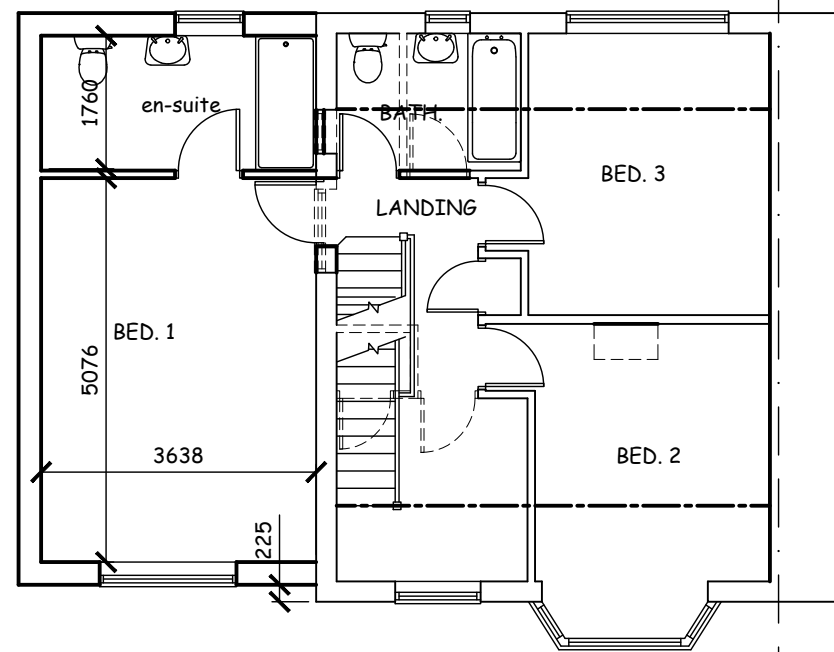

FIRST FLOOR PLAN

1:100

scale bars

project
PROPOSED EXTENSION at
116 GROSVENOR ROAD,
MAGHULL, L31 5NW

title
PROPOSED PLANS

ALEX HALFORD
architectural technician & building design consultant

11 Ploughmans Close
Southport
PR9 8QZ

(m) 07715 353219

scale: as shown @ A3
date: Feb. 2021
drawing no: A1355.02